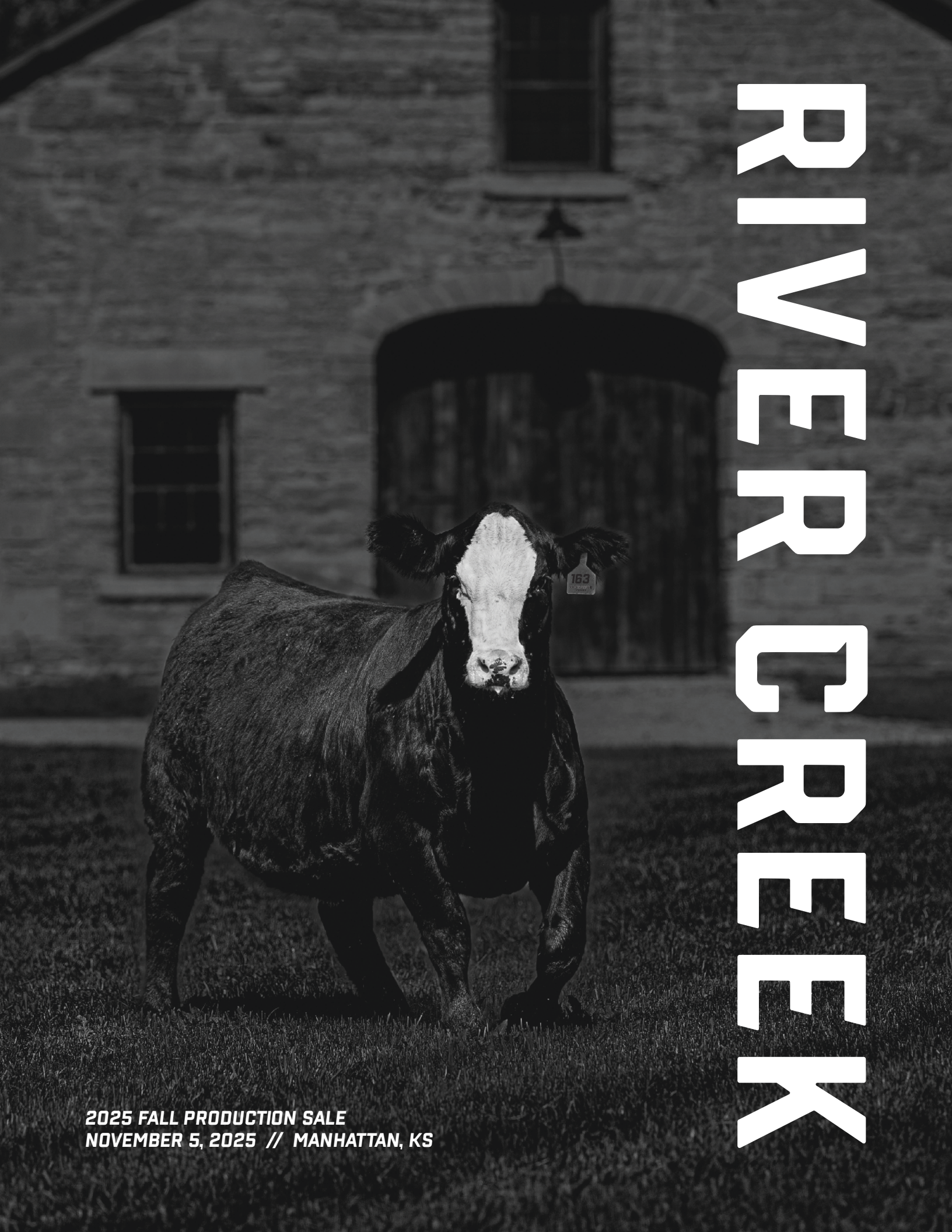
RIVER CREEK
2025 FALL PRODUCTION SALE
NOVEMBER 5, 2025 // MANHATTAN, KS

BUILT TO
WORK
ON ANGUS
COWS.

RVR
CRK

BUILT TO WORK FOR YEARS - NOT SEASONS.

At River Creek Farms, we raise cattle that earn their keep. No fluff, no gimmicks. Just genetics built to last and get the job done. Our genetics are calibrated to help cattlemen get the most out of crossbreeding, stacking hybrid vigor on real-world traits like calving ease, good temperaments, and lasting performance. After more than 40 years in the business, we know what works. We stand behind every animal that carries our brand.

These cattle will work for you. We guarantee it.

RIVER CREEK FARMS

SALE DETAILS

SALE LOCATION

River Creek Farms
7160 Zeandale Rd, Manhattan, KS 66502

SALE DATE

Wednesday, November 5, 2025 // 1 PM CST

ONLINE BIDDING

DVAuction.com (register prior to sale)

SALE DAY CONTACTS

Joe Mertz, cell.....785-458-9494
Abram Mertz, cell.....785-456-3986
Dani Mertz, cell.....785-313-3717

AUCTIONEER

Col. Jered Shipman.....806-983-7226

CONSULTANT

Jeremie Ruble, RCS.....406-581-7940

VOLUME DISCOUNTS

Purchases of 3 or more bulls qualify for a discount equal to the number of bulls bought, up to 10%. For example, buy 6 bulls and get a 6% discount.

DELIVERY

Free delivery nationwide. $100 discount per bull if you haul your purchased bulls home sale day.

HEALTH

Each bull has been vaccinated with IBR, BVD, P13, Vibro Letpo 5, 7-way Blackleg, poured with Ivomec and received a magnet. All bulls have been fertility checked. Actual scrotal measurements bulls are listed in the catalog.

EXTENDED CARE

River Creek Farms will continue to develop bulls and females until December 1, free of charge.

RETAINED SEMEN INTEREST

River Creek Farms will retain 1/3 semen interest on all bulls in the offering, unless otherwise noted.

2025 BIF SEEDSTOCK PRODUCER OF THE YEAR

This distinction reflects our commitment to providing high-quality Simmental-influenced genetics, a legacy that dates back to the early 1970s.

PROGRESSIVE HERD SIRES

By integrating cutting-edge genetics into our program, we ensure our herd remains at the forefront of the industry. Anchoring our program are bulls like Ruby Quadrant, KBHR Homelander, Schooley Haggard, TERS Kodiak, and Rubys Quadrant—all of whom embody the calving ease, performance and carcass traits that drive profitability.

A BUSINESS-DRIVEN COWHERD

For five generations, we've prioritized profitability, focusing on genetics that thrive on the native grasses of the Flint Hills while delivering exceptional performance. This approach is not for the faint of heart—we cull relentlessly, ensuring only the highest-quality females remain in our herd.

CONTINUING THE LEGACY

River Creek Farms is owned and operated by Joe and Kim Mertz, alongside their son and daughter-in-law, Abram and Dani Mertz. With over 35 years of experience selling bulls at public auction—and a legacy of ranching that dates back to 1890—our commitment to breeding bulls that work as hard as the ranchers who depend on them has never been stronger.

WE'RE HONORED TO BE RECOGNIZED AS THE 2025 BEEF IMPROVEMENT FEDERATION SEEDSTOCK PRODUCER OF THE YEAR. FOR OVER FOUR DECADES, RIVER CREEK FARMS HAS BEEN BUILT ON HARD WORK, DATA-DRIVEN DECISIONS, AND A COMMITMENT TO RAISING CATTLE THAT MAKE A REAL DIFFERENCE FOR COMMERCIAL PRODUCERS. WE'RE GRATEFUL TO BIF AND EVERYONE WHO'S BEEN PART OF THIS JOURNEY. FROM OUR FAMILY AND CREW TO THE CATTLEMEN WHO TRUST OUR GENETICS YEAR AFTER YEAR.

BID ON DVAUCTION

Scan the QR code and register to bid online at DVAuction.com

BUILT TO WORK

At River Creek Farms, our breeding philosophy is grounded in one simple principle: every bull we sell should deliver a measurable return on investment for our buyers. This isn't just a goal—it's a promise backed by decades of experience, data, and a commitment to excellent service.

LONGEVITY IS MORE THAN A DESIRABLE TRAIT—IT'S A CRITICAL FACTOR IN A BULL'S ROI. AT RIVER CREEK FARMS, WE BREED, DEVELOP, AND HANDLE OUR BULLS TO MAXIMIZE THEIR PRODUCTIVE LIFESPAN, ENSURING THAT EVERY BULL NOT ONLY PERFORMS BUT PERFORMS FOR YEARS TO COME.

DEVELOPMENT

Our approach begins during the post-weaning growth phase, where bulls are raised on grass with limited resources. This targeted development encourages slow, steady skeletal growth, producing bulls with strong feet and sound structures. By focusing on building skeletal strength and athleticism early, we create bulls that can responsibly add muscle and pounds during testing and thrive under demanding conditions for the long haul. This process results in mature bulls equipped to breed cows season after season, delivering consistent value to their buyers.

HYBRID VIGOR

At River Creek Farms, we embrace hybrid vigor to create bulls that blend the maternal strength and structural soundness of Simmental genetics with the carcass quality and efficiency of Angus. Crossbreeding reduces the incidence of common challenges like hoof and fertility issues while increasing a bull's productive lifespan. The result? Bulls that deliver higher ROI by lasting longer and performing better across a range of conditions.

DISPOSITION

We recognize that a bull's disposition directly impacts both safety and productivity. That's why we practice a low-stress handling system throughout our operation. From an early age, our bulls are exposed to human interaction in controlled environments, fostering familiarity and reducing flight responses. The result is bulls that our customers say are calm, cooperative, and accustomed to working in close quarters.

NO EXCUSES

Every ranch is different. Whether it's the heat and humidity of the Southeast, the rugged terrain of the Rockies, or the vast open spaces of the Plains, we understand that bulls need to adapt to the unique challenges of their environment. That's why we expect every bull we sell to perform wherever they go—no excuses.

This commitment is why we stand behind our bulls with an industry-leading 4-year guarantee. It's not just about confidence in our product; it's about ensuring that every buyer knows they're investing in a bull that will deliver value, regardless of where it's headed. ■

4-YEAR GUARANTEE

ON FEET, SEMEN & DISPOSITION

We're committed to making sure your investment in River Creek genetics produces a positive economic return.

We believe that trust and transparency are the pillars of any successful business relationship. While we do everything in our control to develop young herd sires that are built to work - it's possible a bull may still fail to breed cows for a variety of reasons post sale. If this happens, we want to be as transparent as possible in how we will handle the situation.

We guarantee every bull sold will work for four years/breeding seasons. Should a problem arise, credit will be issued equal to the bull's Net Breeding Value minus the salvage price you receive locally. ■

LEARN MORE

Scan the QR code to learn more about our 4-year guarantee.

NET BREEDING VALUES

SEASONS COMPLETE*	PRICE $3000	PRICE $5000	PRICE $7000
0. No cows bred	$3000	$5000	$7000
1. Spring/Fall 2025	$2250	$3750	$5250
2. Spring/Fall 2026	$1500	$2500	$3500
3. Spring/Fall 2027	$750	$1250	$1750
4. Spring/Fall 2028	$0	$0	$0

* Season(s) complete: the last breeding season the bull successfully bred cows. Buyer keep 100% of the salvage price at all times.

★★★★★

"The best part of River Creek bulls is the people behind them. They have a good guarantee and they stand behind their cattle completely. Great people to do business with. I've spent a lot of time on the phone with Joe, and he's been helpful in identifying the bulls that have been a real asset to my program."

Ron Brown
Wray, CO

TOP DOLLAR ANGUS
THE MARK OF CARCASS QUALITY

Top Dollar Angus is the first and only certification program for commercial feeder cattle focused exclusively on Angus and Red Angus-based cattle with **top 25% growth and carcass traits.** River Creek Farms relationship with Top Dollar Angus rewards our buyers who focus on producing profitable cattle. Top Dollar works with cattle buyers and feedlots looking to purchase and feed high-value feeder calves.

We are offering 60 Top Dollar Angus qualified SimAngus and Angus bulls, along with 93 qualifed bred heifers. Each lot represents an exclusive opportunity to purchase SimGenetics that possess the Marbling genetics to qualify for premium Angus-based feeder programs, while taking advantage of natural growth benefits associated with hybrid vigor. ■

"As I travel and meet with our Top Dollar Angus Feeding partners, feedlot managers consistently say that, for success, they need cattle they KNOW can stay healthy, grow quickly, efficiently, and achieve the carcass traits to reach a high-quality grade.

River Creek Farms has focused on these same traits with hybrid genetics for use on Angus and Red Angus-based females and built them to meet the industry demand."

NATE SMITH
General Manager
Top Dollar Angus

COMMITTED TO CALVING EASE

River Creek cows are expected to calve unassisted, re-breed on grass without grain and wean a calf. Cows that fail to meet our strict standards are culled from the herd. Bulls in the catalog are ranked based on their genotype, using the star rating system to the right. ■

★★★★
Use on any British or Continental heifer, and young or mature cows.

★★★☆
Use on bigger framed heifers, young cows, and mature cows.

★★☆☆
Use on young or mature cows.

★☆☆☆
Use on mature cows only.

WE DELIVER

Free nationwide delivery for every bull.

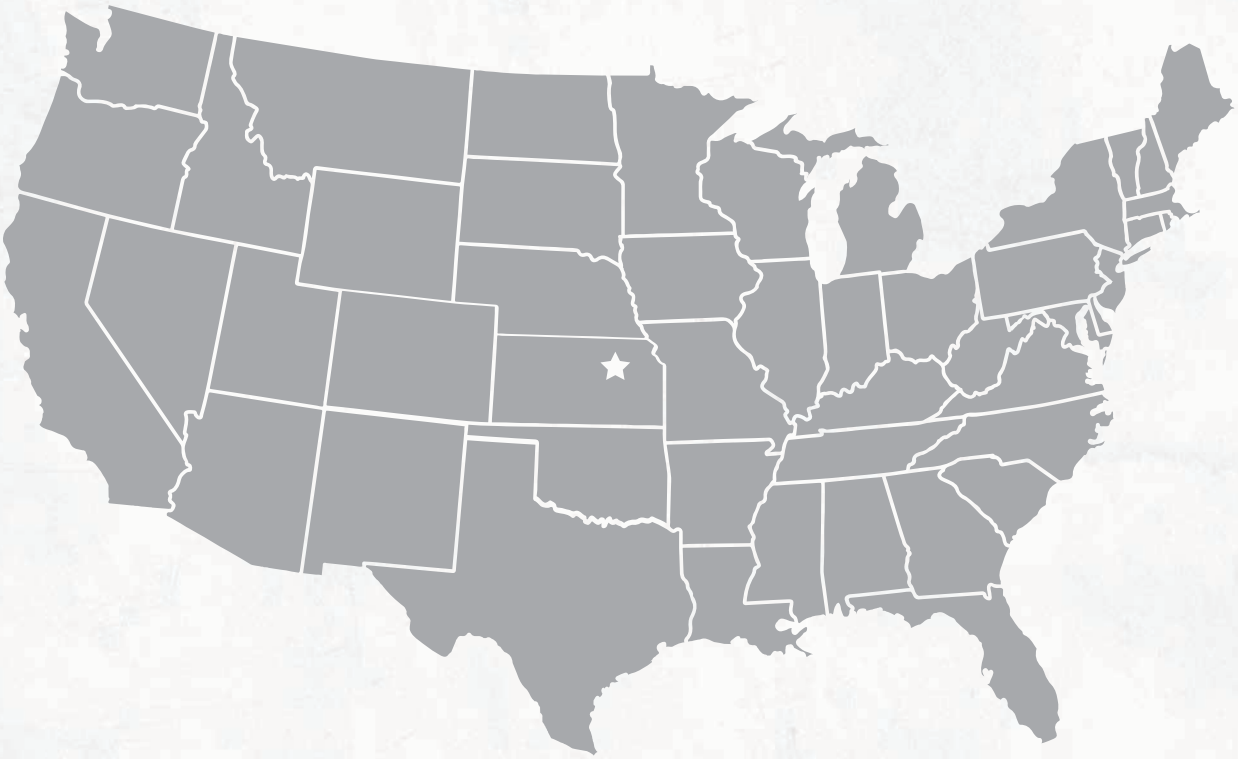

FREE BULL DELIVERY NATIONWIDE

River Creek Farms offers free delivery anywhere in the lower 48 states. We work alongside trusted livestock transporters to ensure professional, careful handling of your cattle. We'll collaborate with you to arrange delivery, with most cattle delivered within 45 days of the sale.

If expedited delivery is needed, let us know immediately, and we'll make arrangements. In some cases, buyers may need to meet the truck at a central location, such as a livestock auction or veterinary clinic, nearby. ■

HAUL HOME DISCOUNT

$100 discount per bull if you haul your purchased bulls home sale day.

FREE BULL DELIVERY

To customers nationwide.

BRED HEIFER DELIVERY

We will pay one half of the delivery cost to central points anywhere in the continental US on bred heifers who sell for $5,000 or more. For bred heifers under $5,000 delivery will be at cost.

2025 SALE DAY AT RIVER CREEK FARMS

ABSENTEE BIDDING OPTIONS

Bid with confidence knowing we stand behind every bull.

DVAuction
Broadcasting Real-Time Auctions

Scan the QR code and register to bid online at DVAuction.com

A

PLACE AN ORDER

Call Joe at 785-458-9494 anytime in advance of the sale to discuss the bulls and place an order. Long time customers trust us to purchase bulls for them. We will treat your herd like our own.

B

BID ON DVAUCTION

The sale will be broadcast live on DVAuction. Please register in advance to avoid any issues. We have broadcast the sale on the internet for the last decade and never experienced any issues. We recommend this method.

C

BID ON THE PHONE

You are welcome to bid over the phone. Please call Joe Mertz at 785-458-9494 prior to the sale to indicate what lots you are interested in bidding on. On sale day, a member of our team will be in touch to field your bids.

SIGHT UNSEEN GUARANTEE

We want you to feel comfortable bidding on the bulls if you can not make it sale day. If you're concerned about buying a bull sight unseen, please remember that if you're not satisfied with the bull, we will return your money.

KBHR

HOMELANDER J071

$50

FREE SHIPPING ON EVERY SEMEN ORDER

Scan the QR code to purchase semen at RiverCreekFarms.com

1/2 SM 1/2 AN **ASA** 3943783 **DOB** 3/21/2020

G A R ASHLAND
SIRE G A R HOME TOWN
CHAIR ROCK SURE FIRE 6095

KBHR HIGH ROAD E283
DAM KBHR MEDORA G132
BAR CK MS X38 106Z

THE #1 $TI ACTIVE SIMANGUS SIRE IN THE UNITED STATES

TRAIT	CE	BW	WW	YW	MCE	MM	MWW	DOC	MRB	REA	API	TI
EPD	**17**	**-1.4**	**105**	**167**	**10**	**25**	**78**	**16**	**1.46**	**1.2**	**212**	**126**
RANK	15	35	1	2	15	45	4	15	1	2	1	1

HOMELANDER is currently the #1 active SimAngus herd sire in the database for $TI and #2 for Marbling. Exploding onto the scene in 2025, HOMELANDER has sired high-selling sons across the country — led by MONACO, the top-selling bull at Keller's, purchased by us for $200,000. Another standout, Landman, topped the Southern Superior Bull Sale, and a powerful baldy son created pandemonium at the Gibbs Sale in Ranburne, AL, bringing $55,000 and selling to Cow Camp Ranch and Eichacker Simmentals. He also sired the high-seller at Irvine's Sale in Manhattan, KS. ■

ADV

COMPASS L3574

$50

PB SIMMENTAL **ASA** 4212198 **DOB** 3/11/2023

	BRIDLE BIT ECLIPSE E744
SIRE	**HOOK`S GALILEO 210G**
	HOOK`S EVITA 18E
	LBRS GENESIS G69
DAM	**ADV MS GENESIS J1017**
	ADV MS WIDE RANGE F8032

FREE SHIPPING ON EVERY SEMEN ORDER

Scan the QR code to purchase semen at RiverCreekFarms.com

THE #4 ACTIVE SIMMENTAL SIRE FOR $TI IN THE UNITED STATES

TRAIT	CE	BW	WW	YW	MCE	MM	MWW	DOC	MRB	REA	API	TI
EPD	**13**	**.4**	**109**	**174**	**8**	**30**	**84**	**21**	**1.03**	**.7**	**204**	**122**
RANK	35	35	1	1	20	15	1	1	1		1	1

COMPASS is one of the most unique purebred Simmental bulls the breed has seen to date. He was our $70,000 high-selling selection at the Waggonhammer Ranch 2024 Bull Sale. Earlier in 2024 his dam was the high selling female in Advanced Beef Genetics's dispersal sale, selling to Lucas Cattle Company. On paper, Compass is a true unicorn—offering the rare ability to inject growth, carcass quality, and profitability into every mating without sacrificing calving ease or maternal performance. His first calf crop is weaned at River Creek and we couldn't be more excited. They came easy, have plenty of look, and were very heavy at weaning time. ■

RUBYS

QUADRANT 210K

$50

PB SIMMENTAL **ASA** 4135953 **DOB** 1/1/2022

FREE SHIPPING ON EVERY SEMEN ORDER

Scan the QR code to purchase semen at RiverCreekFarms.com

WS PROCLAMATION E202

SIRE LBRS GENESIS G69

LBR DIANA D69

WS ALL-AROUND Z35

DAM RUBYS LINDA 721E

RUBYS LINDA 341A

LOT 63
PUREBRED DAUGHTER
TOP 1% WW, YW, MWW, DOC, & $TI

TRAIT	CE	BW	WW	YW	MCE	MM	MWW	DOC	MRB	REA	API	TI
EPD	**12**	**2.0**	**114**	**173**	**5**	**29**	**85**	**22**	**.50**	**1.28**	**170**	**110**
RANK	50		1	1		15	1	1	10	3	10	1

QUADRANT was our $80,000 high seller from the 2023 Ruby Cattle Co. Bull Sale, and he's already making waves across the industry. Genomically, he possesses every trait our most astute commercial customers are looking for. Including the fact the he is an ACE certified calving ease son of LBRS Genesis. We've shipped semen to Australia and he's been used to flush both elite show cows and seedstock donor females in some of the nation's top herds. This is a bull clearly on his way to the top of the breed registry. Catch him now before it's too late. ■

TJ

NORTH 528L

$50

FREE SHIPPING ON EVERY SEMEN ORDER

Scan the QR code to purchase semen at RiverCreekFarms.com

1/2 SIMMENTAL **ASA** 4217486 **DOB** 2/4/2023

S A V RAINFALL 6846

SIRE SQUARE B TRUE NORTH 8052

ELBANNA OF CONANGA 1209

CCR COWBOY CUT 5048Z

DAM TJ 28E

TJ MS 38W

OFFERING 100+ BRED HEIFER PREGNANCIES IN THIS SALE

TRAIT	CE	BW	WW	YW	MCE	MM	MWW	DOC	MRB	REA	API	TI
EPD	**25**	**-5.2**	**72**	**108**	**14**	**25**	**61**	**17**	**.65**	**.21**	**174**	**92**
RANK	1	2			1	40		5	20		10	20

NORTH was our favorite SimAngus bull to sell in 2024. He's a bull that epitomizes the perfect blend of smooth skeletal structure, commanding presence, and remarkable style SimAngus bulls command. With top 1% calving ease, he offers rare heifer-safe calving, growth, and marbling. We're using him heavily on our heifers, and Triangle J Ranch is too, proving his industry appeal. Expect NORTH to sire high-quality, marketable offspring that excel and command top dollar. Volume discounts available for large heifer projects. Call for pricing. ■

RVR

TYSON 429K

TYSON was our 2024 high seller, heading to Terry Bowen in Alabama—and it's easy to see why. With a 6+ frame score, he's exactly what today's commercial cattlemen are after: big, long, and built to add pounds. His spread is almost unreal—starting with a negative birth weight and rocketing to top 1% weaning and yearling growth. Add in mind-boggling marbling and the distinction of being the 6th highest $TI active SimAngus bull in the entire database, and you've got a complete outcross that brings something truly unique to the table. ■

SIRE Roseda Powerball23 F091 **1/2 SIMMENTAL**

TRAIT	CE	BW	WW	YW	MCE	MM	MWW	DOC	MRB	REA	API	TI
EPD	**16**	**-1.6**	**107**	**173**	**10**	**23**	**77**	**13**	**1.08**	**.52**	**195**	**118**
RANK	20	25	1	1	15		4	50	2		1	1

Scan to Order Semen

RVR

JORDAN23 428L

JORDAN23 was our 2025 High Seller at $61,000 going to Kearns Cattle, Eichacker Simmentals and Crossroads Cattle Co. When his video dropped ahead of our sale, the buzz was immediate—and for good reason. It's rare to find a bull with his kind of presence, performance, and carcass merit all in one package. Jordan23 sits at the perfect intersection of seedstock appeal and real-world commercial value. ■

SIRE Roseda Powerball23 F091 **1/2 SIMMENTAL**

TRAIT	CE	BW	WW	YW	MCE	MM	MWW	DOC	MRB	REA	API	TI
EPD	**14**	**.3**	**109**	**173**	**8**	**23**	**78**	**10**	**.87**	**.84**	**177**	**112**
RANK	40		1	1	40		3		5	25	4	1

Scan to Order Semen

THE BULLS

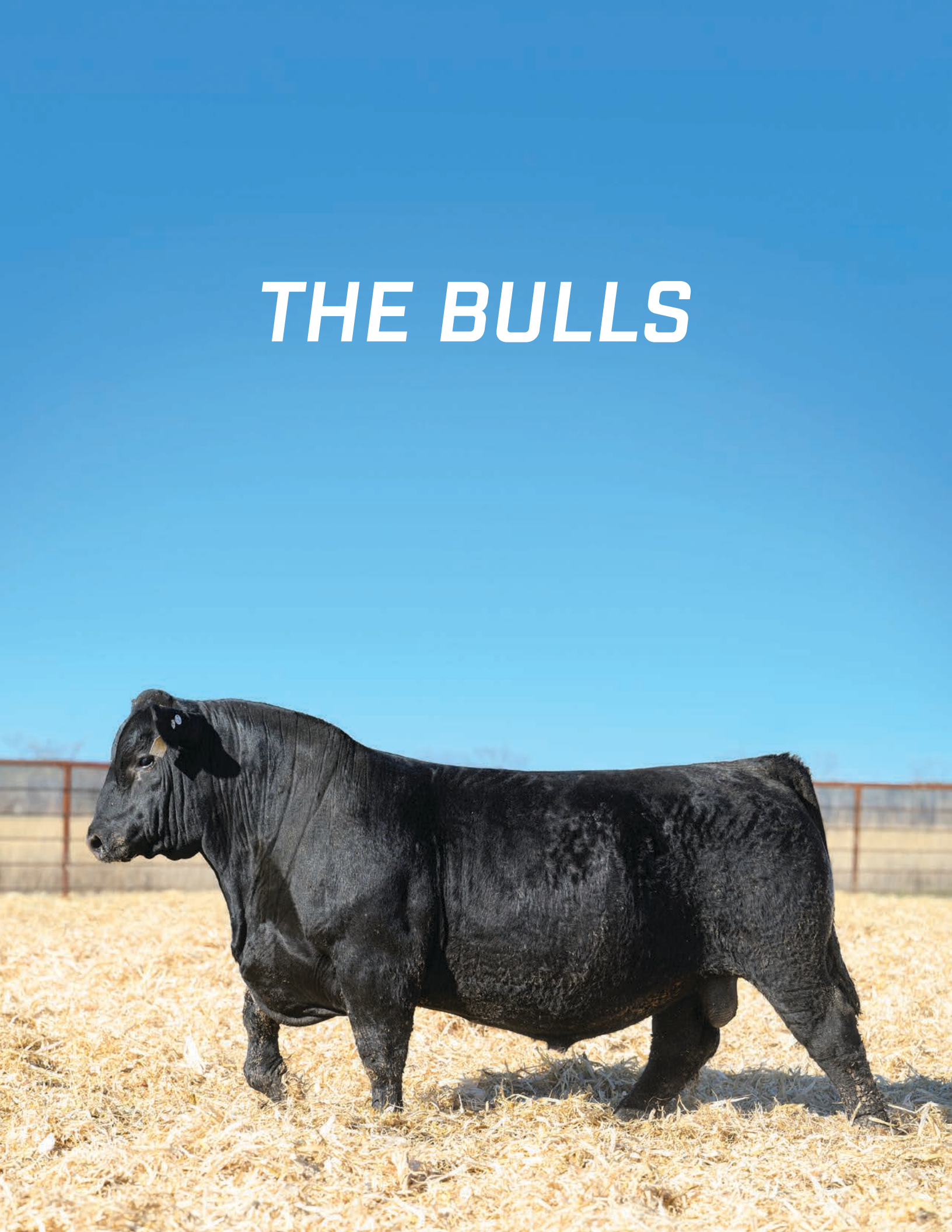

1 SCHOOLEY HAGGARD A411H

100% FULL POSSESSION

DOB 2/26/2020 **ASA** 3752744

EGL FIRESTEEL 103F	G A R SURE FIRE
	TJ 22X
SCHOOLEY MISS 3000A 823F	G A R PROPHET
	CCR MS SINGLETARY 3000A

1/2 SM 1/2 AN

CE	18	4
BW	-2.2	20
WW	86	25
YW	130	30
MCE	9	25
MILK	24	50
MWW	67	30
CW	56	10
MRB	1.35	1
REA	.49	
API	$207	1
TI	$113	1

OPPORTUNITIES LIKE THIS DON'T COME ALONG OFTEN. A FULLY PROVEN HEIFER BULL, HAGGARD OFFERS THE RARE ABILITY TO SIRE HIGH-QUALITY SEEDSTOCK THAT COMBINE STANDOUT PHENOTYPE WITH ELITE GENETIC PROFILES.

Purchased for $32,500 as the 2021 Schooley high seller, HAGGARD has proven to be a tremendous investment. He ranks among the elite SimAngus sires for $TI, offering a rare blend of marbling, phenotype, and calving ease. The most proven son of the legendary SCHOOLEY MISS 3000A 823F, now a cornerstone donor under the River Creek Farms brand, HAGGARD is backed by over 400 progeny in the ASA database.

He consistently sires small-born, fast-growing calves with top 4% CE and top 10% growth. His offspring are moderate, thick, deep-ribbed, and correct, with exceptional feet and structure. HAGGARD improves hoof quality and adds natural dimension to every mating.

We're offering lifetime walking rights, retaining the option to collect him, and will coordinate convenient collection times with the buyer. Don't miss this incredible opportunity.

LOT 72 SIRED BY HAGGARD

LOT 78 SIRED BY HAGGARD

A PROVEN CALVING-EASE SIRE WITH SHOW-RING PRESENCE AND PASTURE PRACTICALITY. KODIAK TRANSMITS QUALITY, STRUCTURE, AND THE KIND OF LOOK EVERY BREEDER WANTS TO REPLICATE.

Our $112,000 high-selling selection out of the 2023 Bred for Balance Sale, KODIAK has developed into a proven purebred Simmental calving-ease sire. He's long-necked, nice-headed, and among the most attractive sons of GIBBS 9114G ESSENTIAL. His pedigree stacks breed greats MCM TOP GRADE 018X, TNT DUAL FOCUS T249, and NICHOLS LEGACY G151 on the dam's side, ensuring his daughters will make exceptional cows.

His first daughters to sell have already turned heads—including the $40,000 high-selling heifer for Schooley Cattle Co. in their 2025 sale. Based on the daughters in our herd and feedback from cattlemen across the country, there are certainly more to come.

After two productive fall breeding seasons and heavy use in our ET program, we are offering lifetime fall walking rights. Our partners, Schooley Cattle Co. and Clear Springs Farms, will retain their spring walking rights and semen interest. We will retain the option to collect KODIAK and will coordinate convenient times with the buyer.

2 TERS KODIAK 206K

FALL WALKING RIGHTS

DOB 1/20/2022 **ASA** 4042365

GIBBS 9114G ESSENTIAL	GIBBS 7382E BROAD RANGE
	GIBBS 7153E STAR 3136A
TECS EXTREME 709E	MCM TOP GRADE 018X
	HOOK`S XCELLENCE 87X

PB SM

CE	18	3
BW	-2.5	5
WW	77	
YW	117	
MCE	10	5
MILK	36	2
MWW	74	10
CW	21	
MRB	.46	15
REA	.67	
API	$176	5
TI	$94	15

KODIAK x POWERBALL23

KODIAK x IMPACT

- RVR HAGGARD 136M is sound, big-footed, and moves with reach and balance. He's the ideal "sleep-all-night" heifer bull with herd-changing potential. His dam, a Top Grade daughter with 11 calves recorded, stems from one of the breed's best female-making lines. 136M combines, maternal traits and STAY, with top 5% Marb and 4% API—perfect for breeders wanting to rebuild with functional, high-maternal replacements.

3

136M #4424365

ACT BW 75 | ADJ WW 689 / 106 | FS 6
DOB 3/1/2024 | 9/16 WT 1464 / 111 | SC 33

SCHOOLEY HAGGARD A411H — EGL FIRESTEEL 103F; SCHOOLEY MISS 3000A 823F
RC MISS TOP GRADE 301A — MCM TOP GRADE 018X; RC MISS INTEGRITY 311Y

5/8 SM 3/8 AN | DOC 1 | ★★★★

Homozygous Black. Homozygous Polled.

CE	15	25
BW	-3	10
WW	74	
YW	113	
MCE	9	25
MLK	29	15
MWW	66	35
CW	40	45
MRB	.86	5
REA	.71	45
API	$177	4
TI	$96	10

4

129M #4424374

ACT BW 95 | ADJ WW 703 / 108 | FS 6.2
DOB 3/18/2024 | 9/16 WT 1458 / 98 | SC 32

SCHOOLEY HAGGARD A411H — EGL FIRESTEEL 103F; SCHOOLEY MISS 3000A 823F
RC MISS BEEF Y110 156B — TRPH MR BEEF 021TS Y110; RC MISS FINALANSWER 406Z

1/2 SM 1/2 AN | DOC 1 | ★★

Homozygous Black. Homozygous Polled.

CE	10	
BW	0.7	
WW	90	15
YW	133	30
MCE	4	
MLK	22	
MWW	67	30
CW	43	35
MRB	.85	5
REA	.21	
API	$170	10
TI	$98	10

5

135M #4424358

ACT BW 92 | ADJ WW 710 / 109 | FS 6
DOB 2/23/2024 | 9/16 WT 1456 / 101 | SC 35

SCHOOLEY HAGGARD A411H — EGL FIRESTEEL 103F; SCHOOLEY MISS 3000A 823F
RC MISS EASY ANSWER 290D — GCCR EASY ANSWER Y108; RC MISS LUCKYMAN 207X

5/8 SM 3/8 AN | DOC 1 | ★★

Homozygous Black. Homozygous Polled.

CE	13	50
BW	1.5	
WW	83	30
YW	131	30
MCE	7	50
MLK	28	20
MWW	69	25
CW	51	20
MRB	.82	10
REA	.53	
API	$160	15
TI	$95	15

6

151M #4424370

ACT BW 82 | ADJ WW 637 / 98 | FS 6
DOB 3/15/2024 | 9/16 WT 1352 / 95 | SC 37

SCHOOLEY HAGGARD A411H — EGL FIRESTEEL 103F; SCHOOLEY MISS 3000A 823F
RC MISS PAYWEIGHT 504G — CCR PAYWEIGHT 0327C; RC MISS INTEGRITY 504X

5/8 SM 3/8 AN | DOC 1 | ★★

Homozygous Black. Homozygous Polled.

CE	13	50
BW	0.8	
WW	77	50
YW	116	
MCE	9	30
MLK	18	
MWW	57	
CW	48	25
MRB	.70	15
REA	.53	
API	$153	25
TI	$87	35

- RVR HAGGARD 141M is a moderate, deep-made, long-strided bull that's super sound and well-balanced. He's a heifer-safe option with high calving ease, light birth weight, and ranks top 20% WW, 30% YW. 141M is top 2% MARB at 1.06, top 4% API, and top 3% TI. Backed by maternal sires Basin Payweight 1682, S A V Bismarck 5682, and HTP SVF In Dew Time, he'll leave a strong set of replacement females.

7

141M #4424376

ACT BW 78 **ADJ WW** 687 / 105 **FS** 5.9
DOB 3/26/2024 **9/16 WT** 1406 / 93 **SC** 30

SCHOOLEY HAGGARD A411H — EGL FIRESTEEL 103F; SCHOOLEY MISS 3000A 823F
RC MISS PAYWEIGHT 402E — BASIN PAYWEIGHT 1682; RC MISS BISMARCK 454B

3/8 SM 5/8 AN | DOC 1 | ★★★

Homozygous Black. Homozygous Polled.

CE	16	20
BW	-1	35
WW	88	20
YW	131	30
MCE	9	20
MLK	23	
MWW	67	30
CW	57	10
MRB	1.06	2
REA	.50	
API	$179	4
TI	$104	3

8

107M #4424353

ACT BW 79 **ADJ WW** 602 / 92 **FS** 5.8
DOB 2/21/2024 **9/16 WT** 1268 / 84 **SC** 34

SCHOOLEY HAGGARD A411H — EGL FIRESTEEL 103F; SCHOOLEY MISS 3000A 823F
RC MISS ELEVATE 035E — LRS ELEVATE 213B; RC MISS DAYBREAK 159C

5/8 SM 3/8 AN | DOC 1 | ★★★★

Homozygous Black. Homozygous Polled.

CE	19	4
BW	-2	20
WW	70	
YW	106	
MCE	10	15
MLK	29	15
MWW	64	45
CW	17	
MRB	.69	15
REA	.14	
API	$162	15
TI	$88	35

9

148M #4424372

ACT BW 62 **ADJ WW** 659 / 101 **FS** 5.8
DOB 3/15/2024 **9/16 WT** 1384 / 99 **SC** 37

SCHOOLEY HAGGARD A411H — EGL FIRESTEEL 103F; SCHOOLEY MISS 3000A 823F
RC FINAL ANSWER 452B — S A V FINAL ANSWER 0035; RC 1407 501F 029S

3/8 SM 5/8 AN | DOC 1 | ★★★★

Homozygous Black. Homozygous Polled.

CE	21	1
BW	-5.9	1
WW	65	
YW	98	
MCE	13	1
MLK	24	50
MWW	57	
CW	23	
MRB	.99	3
REA	.20	
API	$186	2
TI	$94	15

- RVR HAGGARD 156M is a bigger-statured, long-made son of Schooley Haggard A411H and one of the most physically impressive bulls in the sale. His dam, a productive MCM Top Grade 018X daughter, has recorded seven natural calves—proving her longevity and consistency.

10 — 156M — #4424346

ACT BW 93 **ADJ WW** 680 / 104 **FS** 6.2
DOB 2/17/2024 **9/16 WT** 1572 / 110 **SC** 39

SCHOOLEY HAGGARD A411H — EGL FIRESTEEL 103F; SCHOOLEY MISS 3000A 823F
RC MISS TOP GRADE 601D — MCM TOP GRADE 018X; RC MISS IN FOCUS 316X

5/8 SM 3/8 AN | DOC 1 | ★★

Homozygous Black. Homozygous Polled.

CE	13	50
BW	0.1	
WW	84	30
YW	138	20
MCE	7	50
MLK	25	40
MWW	67	30
CW	62	5
MRB	.60	25
REA	.75	40
API	$157	20
TI	$91	20

11 — 153M — #4424357

ACT BW 89 **ADJ WW** 675 / 103 **FS** 6
DOB 2/23/2024 **9/16 WT** 1398 / 105 **SC** 37

SCHOOLEY HAGGARD A411H — EGL FIRESTEEL 103F; SCHOOLEY MISS 3000A 823F
RC MISS TOP GRADE 505C — MCM TOP GRADE 018X; RC MISS INTEGRITY 504X

5/8 SM 3/8 AN | DOC 1 | ★★

Homozygous Black. Homozygous Polled.

CE	13	50
BW	-0.9	35
WW	69	
YW	104	
MCE	8	45
MLK	28	20
MWW	62	50
CW	42	40
MRB	.71	15
REA	.56	
API	$166	10
TI	$86	40

12 — 420M — #4424345

ACT BW 78 **ADJ WW** 631 / ET **FS** 6
DOB 2/19/2024 **9/16 WT** 1414 / ET **SC** 37

TERS KODIAK 206K — GIBBS 9114G ESSENTIAL; TECS EXTREME 709E
RVR MISS REVOLUTION 127K — KBHR REVOLUTION H071; RC MISS PROPHET 438E

PB SM | DOC 1 | ★★★★

Homozygous Black. Homozygous Polled.

CE	17	10
BW	-2.4	5
WW	79	50
YW	126	35
MCE	10	10
MLK	32	10
MWW	72	15
CW	34	45
MRB	.56	10
REA	.65	
API	$175	5
TI	$96	10

- RVR HOMELANDER 145M is the first son of Homelander offered in this sale—the hottest SimAngus bull in the breed. He's a top heifer bull prospect, ranking in the top 15% for CE, BW, and STAY. Moderate, thick, and big-bodied, 145M combines look, structure, and maternal value in one balanced package.

13 — 145M — #4424276

ACT BW 82 **ADJ WW** 604 / 93 **FS** 5.8
DOB 1/20/2024 **9/16 WT** 1456 / 92 **SC** 35

KBHR HOMELANDER J071 — G A R HOME TOWN / KBHR MEDORA G132
RC MISS TOP TEN 422F — LRS TOP TEN 104A / RC MISS PREDESTINED 049Y

1/2 SM 1/2 AN | DOC 1 | ★★★★

Homozygous Black. Homozygous Polled.

CE	16	15
BW	-2.4	15
WW	74	
YW	113	
MCE	8	30
MLK	22	
MWW	59	
CW	31	
MRB	.65	20
REA	.37	
API	$164	15
TI	$89	30

14 — 152M — #4424295

ACT BW 78 **ADJ WW** 623 / 96 **FS** 6
DOB 1/25/2024 **9/16 WT** 1452 / 91 **SC** 36

KBHR HOMELANDER J071 — G A R HOME TOWN / KBHR MEDORA G132
RC MISS TOP GRADE 505B — MCM TOP GRADE 018X / RC 1407 501F 028S

5/8 SM 3/8 AN | DOC 1 | ★★★

Homozygous Black. Homozygous Polled.

CE	15	25
BW	-4.8	3
WW	67	
YW	98	
MCE	8	35
MLK	33	3
MWW	66	35
CW	8	
MRB	.98	3
REA	.80	30
API	$189	2
TI	$98	10

- RVR HOMELANDER 152M adds muscle and mass while keeping calving ease. He's a top 3% BW heifer bull with a rare blend of top 3% MILK and MARB, and top 2% STAY and API. His maternal strength runs deep, backed by a MCM Top Grade 018X dam and proven sires Bon View New Design 1407 and Circle S Leachman 600U. 152M is stout, heavy-built, and complete from end to end.

15

101M #4424335

ACT BW 77 | ADJ WW 653 / 100 | FS 6
DOB 2/10/2024 | 9/16 WT 1384 / 98 | SC 37

KBHR HOMELANDER J071
G A R HOME TOWN
KBHR MEDORA G132
RC MISS PAYWEIGHT 011F
CCR PAYWEIGHT 0327C
RC MISS YIELD GRADE 132C

5/8 SM 3/8 AN | DOC 1 | ★★★★

Homozygous Black. Homozygous Polled.

CE	17	15
BW	-3.4	10
WW	75	
YW	110	
MCE	10	10
MLK	22	
MWW	59	
CW	58	10
MRB	1.04	2
REA	.96	15
API	$188	2
TI	$100	5

16

114M #4424329

ACT BW 72 | ADJ WW 733 / 112 | FS 6
DOB 2/6/2024 | 9/16 WT 1582 / 113 | SC 38

KBHR HOMELANDER J071
G A R HOME TOWN
KBHR MEDORA G132
RC MISS BOZEMAN 102G
HOOK'S BOZEMAN 8B
RC MISS ELEVATE 110D

3/4 SM 1/4 AN | DOC 1 | ★★★★

Heterozygous Black. Homozygous Polled.

CE	20	2
BW	-2.7	15
WW	90	15
YW	139	20
MCE	11	4
MLK	28	20
MWW	73	15
CW	55	15
MRB	.85	5
REA	1.14	3
API	$188	2
TI	$106	2

17

146M #4424279

ACT BW 70 | ADJ WW 597 / 92 | FS 5.8
DOB 1/20/2024 | 9/16 WT 1270 / 73 | SC 30

KBHR HOMELANDER J071
G A R HOME TOWN
KBHR MEDORA G132
RC MISS MOMENTUM 437G
G A R MOMENTUM
RC MISS ADDED VALUE 158Z

1/2 SM 1/2 AN | DOC 1 | ★★★★

Homozygous Black. Homozygous Polled.

CE	20	2
BW	-5.5	2
WW	61	
YW	88	
MCE	8	35
MLK	28	20
MWW	58	
CW	34	
MRB	1.40	1
REA	.75	40
API	$216	1
TI	$104	3

18

110M #4424330

ACT BW 77 | ADJ WW 656 / 101 | FS 6.1
DOB 2/7/2024 | 9/16 WT 1490 / 93 | SC 34

KBHR HOMELANDER J071
G A R HOME TOWN
KBHR MEDORA G132
RC MISS BILLBOARD 044F
RC BILLBOARD NS 437C
RC MISS EASY ANSWER 217A

5/8 SM 3/8 AN | DOC 1 | ★★★★

Homozygous Black. Homozygous Polled.

CE	16	20
BW	-2.7	15
WW	75	
YW	111	
MCE	7	50
MLK	23	
MWW	61	
CW	50	20
MRB	.99	3
REA	.77	35
API	$179	4
TI	$99	10

19

133M #4424298

ACT BW 85 | ADJ WW 630 / 97 | FS 6
DOB 1/25/2024 | 9/16 WT 1420 / 93 | SC 35

KBHR HOMELANDER J071
G A R HOME TOWN
KBHR MEDORA G132
RC MISS EASTWOOD 252E
HOOK'S EASTWOOD 30C
RC MISS TOP GRADE 477B

5/8 SM 3/8 AN | DOC 1 | ★★★

Homozygous Black. Homozygous Polled.

CE	14	30
BW	-2.8	15
WW	79	45
YW	118	
MCE	8	35
MLK	26	35
MWW	65	40
CW	41	40
MRB	.84	10
REA	.87	25
API	$168	10
TI	$98	10

20

139M #4424319

ACT BW 77 | ADJ WW 639 / 98 | FS 6.2
DOB 1/29/2024 | 9/16 WT 1570 / 101 | SC 33.5

KBHR HOMELANDER J071
G A R HOME TOWN
KBHR MEDORA G132
RC MISS EASTWOOD 310F
HOOK'S EASTWOOD 30C
RC BLK SHAMROCK 302T

5/8 SM 3/8 AN | DOC 1 | ★★

Homozygous Black. Homozygous Polled.

CE	13	50
BW	2.2	
WW	90	15
YW	141	20
MCE	8	35
MLK	27	25
MWW	72	15
CW	61	10
MRB	.76	10
REA	1.25	2
API	$157	20
TI	$98	10

- RVR QUADRANT 113M is the most physically impressive Rubys Quadrant 210K son in the sale. A true breeder-bull prospect, he ranks top 2% for WW and top 3% for YW, yet started with just an 82 lb birth weight. Long-bodied, big-barreled, and sound-structured, 113M carries the athleticism and look of his sire. He'll add muscle, growth, and punch—an ideal fit for southern cattlemen needing performance and power.

21

113M #4424281

ACT BW 80 **ADJ WW** 586 / 94 **FS** 6
DOB 1/20/2024 **9/16 WT** 1432 / 95 **SC** 34

RUBYS QUADRANT 210K — LBRS GENESIS G69; RUBYS LINDA 721E
RVR MISS RAPID FIRE 092J — W/C RAPID FIRE 2101C; RC MISS YIELD GRADE 132C

3/4 SM 1/4 AN | DOC 1 | ★★

Homozygous Black. Homozygous Polled.

CE	13	45
BW	2.5	
WW	103	2
YW	162	3
MCE	6	
MLK	22	
MWW	73	10
CW	81	1
MRB	.30	
REA	1.33	1
API	$138	50
TI	$92	20

22

155M #4424274

ACT BW 89 **ADJ WW** 619 / 95 **FS** 6
DOB 1/19/2024 **9/16 WT** 1396 / 91 **SC** 39

RUBYS QUADRANT 210K — LBRS GENESIS G69; RUBYS LINDA 721E
RC MISS RAPID FIRE 506H — W/C RAPID FIRE 2101C; RC MISS WIDE LOAD 511E

PB SM | DOC 1 | ★★

Homozygous Black. Homozygous Polled.

CE	12	50
BW	-0.5	25
WW	87	25
YW	133	25
MCE	4	
MLK	24	40
MWW	68	30
CW	46	15
MRB	.43	15
REA	1.12	15
API	$159	20
TI	$94	15

RUBYS QUADRANT 210K

23

119M #4424337

ACT BW 72 | ADJ WW 657 / 106 | FS 6
DOB 2/13/2024 | 9/16 WT 1416 / 100 | SC 36.5

RUBYS QUADRANT 210K — LBRS GENESIS G69 / RUBYS LINDA 721E
RVR PROGRESSIVE 120K — LCDR PROGRESSIVE 106G / RC MISS TOP GRADE 505C

PB SM | DOC 1 | ★★★

Homozygous Black. Homozygous Polled.

CE	14	20
BW	-0.5	25
WW	90	15
YW	130	30
MCE	7	30
MLK	31	10
MWW	76	10
CW	40	30
MRB	.40	20
REA	1.29	3
API	$166	10
TI	$97	10

24

123M #4424247

ACT BW 82 | ADJ WW 642 / 103 | FS 5.8
DOB 1/5/2024 | 9/16 WT 1408 / 101 | SC 37

RUBYS QUADRANT 210K — LBRS GENESIS G69 / RUBYS LINDA 721E
RVR MISS REVOLUTION 129K — KBHR REVOLUTION H071 / RC MISS PROPHET 438E

PB SM | DOC 1 | ★★

Homozygous Black. Homozygous Polled.

CE	11	
BW	2	
WW	105	2
YW	162	2
MCE	5	
MLK	27	25
MWW	80	2
CW	62	2
MRB	.53	10
REA	1.09	15
API	$171	10
TI	$105	2

25

124M #4424354

ACT BW 77 | ADJ WW 683 / 110 | FS 6
DOB 2/22/2024 | 9/16 WT 1294 / 105 | SC 39

RUBYS QUADRANT 210K — LBRS GENESIS G69 / RUBYS LINDA 721E
RVR MISS REVOLUTION 130K — KBHR REVOLUTION H071 / RC MISS TOP GRADE 147A

PB SM | DOC 1 | ★★★

Homozygous Black. Homozygous Polled.

CE	14	20
BW	1.8	
WW	100	3
YW	154	4
MCE	7	35
MLK	30	15
MWW	80	2
CW	58	3
MRB	.55	10
REA	.99	30
API	$169	10
TI	$104	3

26

126M #4424252

ACT BW 75 | ADJ WW 673 / 108 | FS 6
DOB 1/4/2024 | 9/16 WT 1360 / 99 | SC 34

RUBYS QUADRANT 210K — LBRS GENESIS G69 / RUBYS LINDA 721E
RVR MISS HAGGARD 137K — SCHOOLEY HAGGARD A411H / RC MISS EASY ANSWER 113D

3/4 SM 1/4 AN | DOC 1 | ★★

Homozygous Black. Homozygous Polled.

CE	14	40
BW	0.5	
WW	98	4
YW	148	10
MCE	6	
MLK	29	15
MWW	78	3
CW	56	10
MRB	.83	10
REA	.85	25
API	$175	5
TI	$105	2

27

138M #4424245

ACT BW 75 | ADJ WW 575 / 92 | FS 5.7
DOB 1/4/2024 | 9/16 WT 1382 / 91 | SC 36

RUBYS QUADRANT 210K — LBRS GENESIS G69 / RUBYS LINDA 721E
RVR PROGRESSIVE 307K — LCDR PROGRESSIVE 106G / RC MISS PAYWEIGHT 310G

PB SM | DOC 1 | ★★★

Homozygous Black. Homozygous Polled.

CE	14	25
BW	0.4	35
WW	93	10
YW	138	15
MCE	7	35
MLK	26	30
MWW	73	15
CW	36	40
MRB	.43	15
REA	.57	
API	$162	15
TI	$97	10

28

164M #4424251

ACT BW 75 | ADJ WW 569 / NC | FS 6.2
DOB 1/4/2024 | 9/16 WT 1480 / NC | SC 33

RUBYS QUADRANT 210K — LBRS GENESIS G69 / RUBYS LINDA 721E
KBHR MS HOME TOWN K066 — G A R HOME TOWN / KBHR H184 MS HIGH ROAD

3/4 SM 1/4 AN | DOC 1 | ★★

Homozygous Black. Homozygous Polled.

CE	13	
BW	1.7	
WW	98	4
YW	152	10
MCE	7	
MLK	28	20
MWW	77	4
CW	59	10
MRB	.77	10
REA	.99	10
API	$163	15
TI	$102	4

29

167M #4424312

ACT BW 72 | ADJ WW 606 / 93 | FS 5.8
DOB 1/29/2024 | 9/16 WT 1244 / 83 | SC 34

RUBYS QUADRANT 210K — LBRS GENESIS G69 / RUBYS LINDA 721E
RC MISS RAPID FIRE 077H — W/C RAPID FIRE 2101C / RC MISS ELEVATE 110D

3/4 SM 1/4 AN | DOC 1 | ★★★

Homozygous Black. Homozygous Polled.

CE	16	20
BW	-1.4	30
WW	78	45
YW	122	45
MCE	6	
MLK	28	20
MWW	67	30
CW	36	
MRB	.39	50
REA	.80	30
API	$146	35
TI	$85	40

- Phenotypically, this bull is super stout, big-hipped, and huge-barreled, carrying extra set and balance. Performance-wise, he ranks in the top 5% WW, 4% YW & ADG, 3% REA, 15% TI, 30% MARB, and 30% API—the kind that adds power, look, and predictable results. His maternal lineage traces to W/C Executive Order 8543B and GW Miss GPRD 028X, the famed Gateway Simmentals donor and Denver Sale standout.

30

M60 #4582613

ACT BW 84 **ADJ WW** 805 / NC **FS** 6
DOB 3/1/2024 **9/16 WT** **SC**

KBHR REVOLUTION H071 — HHS MR 847D, WS MISS SUGAR C4
KLER DOLLYS QUEEN H1 — RUBYS TURNPIKE 771E, K-LER DOLLY'S QUEEN 601D

PB SM | **DOC** 1 | ★★

Homozygous Black. Homozygous Polled.

CE	11	
BW	2.4	
WW	98	5
YW	155	4
MCE	4	
MLK	25	35
MWW	74	10
CW	61	2
MRB	.30	30
REA	1.29	3
API	$147	35
TI	$94	15

31

M56 #4361077

ACT BW 87 **ADJ WW** 760 / NC **FS** 6
DOB 1/18/2024 **9/16 WT** **SC**

KBHR REVOLUTION H071 — HHS MR 847D, WS MISS SUGAR C4
KLER SERENA 2030K — MR SR 71 RIGHT NOW E1538, KLER SERENA G14

PB SM | **DOC** 1 | ★

Homozygous Black. Homozygous Polled.

CE	9	
BW	2.3	
WW	110	1
YW	175	1
MCE	4	
MLK	26	30
MWW	81	2
CW	59	3
MRB	.40	20
REA	1.35	2
API	$159	20
TI	$105	2

- Here is a blaze-faced bull with explosive growth and elite genetic merit. Ranking in the top 1% for WW and YW with a remarkable 174.7 YW EPD, he also lands in the top 2% for MWW, REA, and TI, top 3% for DOC and CW, and top 20% for MARB and API. Sired by KBHR Revolution H071, the proven baldy female maker whose progeny have advanced elite programs nationwide.

- A long, smooth-made, and slick-haired bull from a very consistent sire group. The Connealy Craftsman calves have been remarkably uniform, offering strong mating flexibility for our longtime customers.

32

154M #4424310

ACT BW 78 **ADJ WW** 607 / 93 **FS** 6.1
DOB 1/26/2024 **9/16 WT** 1458 / 95 **SC** 35

CONNEALY CRAFTSMAN — SITZ RESILIENT 10208
BLACK CATHY OF CONANGA
RC MISS PAYWEIGHT 505H — CCR PAYWEIGHT 0327C
RC MAKE IT RAIN 505D

3/8 SM 5/8 AN | DOC 1 | ★★

Homozygous Black. Homozygous Polled.

CE	10	
BW	2.4	
WW	80	40
YW	129	35
MCE	6	
MLK	27	25
MWW	69	25
CW	64	4
MRB	.66	20
REA	.65	
API	$139	45
TI	$85	40

33

158M #4424271

ACT BW 75 **ADJ WW** 583 / 89 **FS** 6.1
DOB 1/19/2024 **9/16 WT** 1294 / 85 **SC** 34.5

CONNEALY CRAFTSMAN — SITZ RESILIENT 10208
BLACK CATHY OF CONANGA
RVR MISS CHART 854H — K M J OFF THE CHARTS D46
RC MISS EASTWOOD 810E

3/8 SM 5/8 AN | DOC 1 | ★★

Homozygous Black. Homozygous Polled.

CE	14	40
BW	-1.5	30
WW	65	
YW	104	
MCE	8	40
MLK	32	5
MWW	66	35
CW	37	50
MRB	.63	20
REA	.25	
API	$146	35
TI	$80	

34

L309 #4361567

ACT BW 71 **ADJ WW** 617 / NC **FS** 6.3
DOB 12/26/2023 **9/16 WT** 1570 / NC **SC** 37

G A R TRANSCENDENT — G A R MOMENTUM
G A R PROPHET 2685
RC MISS EAGLE 020G — HOOK'S EAGLE 6E
RC MISS LOCK DOWN 423E

3/8 SM 5/8 AN | DOC 1 | ★★★★

Homozygous Black. Homozygous Polled.

CE	21	1
BW	-4.4	4
WW	76	
YW	120	50
MCE	11	10
MLK	17	
MWW	55	
CW	29	
MRB	.97	3
REA	.45	
API	$180	3
TI	$99	10

35

159M #4424242

ACT BW 70 **ADJ WW** 608 / 98 **FS** 6
DOB 1/3/2024 **9/16 WT** 1548 / 92 **SC** 37

G A R TRANSCENDENT — G A R MOMENTUM
G A R PROPHET 2685
KBHR MS HALO K230 — RFS HALO H70
KBHR D084

3/8 SM 5/8 AN | DOC 1 | ★★★★

Homozygous Black. Homozygous Polled.

CE	18	5
BW	-3.1	10
WW	81	35
YW	134	25
MCE	11	3
MLK	23	
MWW	63	50
CW	27	
MRB	.84	10
REA	.36	
API	$168	10
TI	$98	10

36

M404 #20960615

DOB 3/19/2024 **FS** 6.2

9/16 WT 1452 **SC** 39

44 Victory	DB Iconic G95
	44 Lucy 334G
EXEC Ms Rita 9A15	E W A Ascend 7306
	Chair Rock In Sure 2008

PB AN | **DOC** 1 | ★★★

Homozygous Black. Homozygous Polled.

CED	10	25
BW	0.7	40
WW	93	3
YW	165	3
CME	10	30
MILK	35	10
MW	99	20
CW	90	2
MRB	1.71	2
RE	1.01	20
$B	$248	1
$C	$385	1

- This bull is definitely an AI sire considering his EPD profile and royal pedigree. RVR VICTORY M404 absolutely stands out in the bull pen. He's powerful, well-made, and packed with muscle—all built on a balanced, structurally sound frame. His granddam is a full sibling to the immortal G A R Sure Fire, and his sire, 44 Victory, is gaining momentum across the nation. Keep an eye on the ASA Herdbook—when this one hits, he'll fly off the page. A true elite cleanup option for breeders looking to make elite Angus or SimAngus cattle.

44 VICTORY

CHAIR ROCK IN SURE 2008

- RVR DEADWOOD 4051 is a long, deep-made son of the popular Poss Deadwood. His dam combines C R A Bextor 872 5205 608 and MCC Daybreak, bringing proven maternal quality. He's a bull that blends high marbling with a big ribeye—offering real-world performance and carcass merit.

POSS DEADWOOD

37

4050 #20950255

DOB 2/21/2024 **FS** 6
9/16 WT 1338 **SC** 36

Poss Deadwood
Poss Maverick
Poss Ellunamere 399
MCC SuperMama 0139
C R A Bextor 872 5205 608
MCC SuperMama 7212

PB AN | **DOC** 1 | ★★

Homozygous Black. Homozygous Polled.

CED	9	30
BW	1.7	
WW	70	45
YW	120	
CME	11	25
MILK	21	
MW	82	40
CW	49	
MRB	1.65	3
RE	.90	30
$B	$207	10
$C	$311	20

38

4051 #20950256

DOB 2/22/2024 **FS** 6.1
9/16 WT 1378 **SC** 37.5

Poss Deadwood
Poss Maverick
Poss Ellunamere 399
MCC SuperMama 0139
C R A Bextor 872 5205 608
MCC SuperMama 7212

PB AN | **DOC** 1 | ★★★

Homozygous Black. Homozygous Polled.

CED	11	15
BW	1.1	45
WW	69	50
YW	122	50
CME	15	3
MILK	21	
MW	76	45
CW	51	
MRB	1.13	20
RE	.96	20
$B	$178	25
$C	$293	30

39

2281 #20961866

DOB 12/3/2023 **FS** 6.2
9/16 WT 1460 **SC** 37

EAR Prime Time 0002 — GB Fireball 672 / ACC Barbara 8038
Pine View Rita K117 — Poss Deadwood / G A R Sure Fire 187

PB AN | DOC 1 | ★★

Homozygous Black. Homozygous Polled.

CED	8	40
BW	1.9	
WW	80	20
YW	143	20
CME	4	
MILK	29	30
MW	119	10
CW	68	25
MRB	2.16	1
RE	.92	25
$B	$248	1
$C	$354	4

40

2496 #20961958

DOB 1/5/2024 **FS** 6
9/16 WT 1396 **SC** 36

EAR Prime Time 0002 — GB Fireball 672 / ACC Barbara 8038
BH Clarity 72189 — Connealy Clarity / 2 Bar Inertia 9579

PB AN | DOC 1 | ★★★

Homozygous Black. Homozygous Polled.

CED	12	15
BW	1.4	
WW	67	
YW	115	
CME	10	30
MILK	27	45
MW	61	
CW	60	40
MRB	2.06	1
RE	.61	
$B	$237	2
$C	$360	3

41

2498 #20961974

DOB 1/11/2024 **FS** 6.1
9/16 WT 1392 **SC** 39

EAR Prime Time 0002 — GB Fireball 672 / ACC Barbara 8038
BH Dual Threat 72107 — G A R Dual Threat / 2 Bar Inertia 9579

PB AN | DOC 1 | ★★

Homozygous Black. Homozygous Polled.

CED	8	40
BW	1.6	
WW	77	30
YW	137	25
CME	7	
MILK	31	20
MW	90	30
CW	70	20
MRB	1.66	3
RE	1.28	4
$B	$227	3
$C	$342	10

42

2489 #20953208

DOB 2/11/2024 **FS** 6.3
9/16 WT 1580 **SC** 38.5

Beal Breakthrough — G A R Prophet K263 / H P C A Sure Fire S6
TK Blackbird X649 — Poss Deadwood / Montana Blackbird 4558

PB AN | DOC 1 | ★

Homozygous Black. Homozygous Polled.

CED	7	45
BW	2.5	
WW	95	3
YW	172	2
CME	12	15
MILK	32	15
MW	132	3
CW	77	10
MRB	1.60	3
RE	1.29	4
$B	$223	4
$C	$335	10

43

2511 #20951840

DOB 1/24/2024 **FS** 5.9
9/16 WT 1414 **SC** 37.5

B I G Fleetwood — Poss Deadwood / Green Garden Lady T276
BH Dual Threat 72107 — G A R Dual Threat / 2 Bar Inertia 9579

PB AN | DOC 1 | ★★★

Homozygous Black. Homozygous Polled.

CED	13	10
BW	-.4	20
WW	81	20
YW	149	15
CME	11	25
MILK	31	20
MW	70	
CW	86	3
MRB	1.50	5
RE	1.35	3
$B	$245	1
$C	$388	1

44

2509 #20951838

DOB 1/21/2024 **FS** 6.2
9/16 WT 1516 **SC** 38.5

B I G Fleetwood — Poss Deadwood / Green Garden Lady T276
Waltons Way Tibbie W1196 — GVCAdel 205FB / Rally Tibbie 841

PB AN | DOC 1 | ★★

Homozygous Black. Homozygous Polled.

CED	8	40
BW	-.1	25
WW	77	30
YW	146	15
CME	14	5
MILK	30	25
MW	109	15
CW	83	4
MRB	1.57	4
RE	1.17	10
$B	$249	1
$C	$367	3

45

4056 #21055799

DOB 2/26/2024 **FS** 6.5
9/16 WT 1370 **SC** 41

Williams Jonesboro 700602 — S S Enforcer E812; Powell Erica 7312
EXEC Ms Jaunty 2HT5 — G A R Home Town; EXEC Ms Jaunty 8393

PB AN | **DOC** 1 | ★

Homozygous Black. Homozygous Polled.

CED	-3	
BW	4.5	
WW	98	2
YW	171	2
CME	1	
MILK	20	
MW	111	15
CW	88	2
MRB	1.41	10
RE	1.12	10
$B	$243	1
$C	$378	2

46

3770 #20967904

DOB 3/18/2024 **FS** 6
9/16 WT 1342 **SC** 36

4 Sons Pacifico — SG Salvation; Mill Brae I Karama 7237
Galaxy Blackbird 2106 — Poss Deadwood; Galaxy Blackbird 9206

PB AN | **DOC** 1 | ★★

Homozygous Black. Homozygous Polled.

CED	8	40
BW	1.6	
WW	86	10
YW	157	10
CME	7	
MILK	27	45
MW	99	20
CW	74	15
MRB	1.54	4
RE	.90	30
$B	$219	5
$C	$342	10

47

2562 #20967898

DOB 3/20/2024 **FS** 6
9/16 WT 1394 **SC** 36

4 Sons Pacifico — SG Salvation; Mill Brae I Karama 7237
FWY Rita 2029 — Poss Deadwood; CA Rita 589

PB AN | **DOC** 1 | ★

Homozygous Black. Homozygous Polled.

CED	9	30
BW	2.8	
WW	90	5
YW	164	3
CME	8	
MILK	27	45
MW	94	25
CW	90	2
MRB	1.79	1
RE	1.09	15
$B	$258	1
$C	$393	1

48

4063 #20960608

DOB 3/4/2024 **FS** 5.8
9/16 WT 1264 **SC** 35

Riverbend Relevance H265 — Woodhill Relevance; Daltons Lucy 7245
Aberan Erica 2085 — G A R Home Town; Quaker Hill Erica 5E7

PB AN | **DOC** 1 | ★

Homozygous Black. Homozygous Polled.

CED	1	
BW	3.7	
WW	73	40
YW	132	35
CME	8	
MILK	26	50
MW	81	40
CW	58	45
MRB	1.43	10
RE	1.34	3
$B	$213	10
$C	$327	15

49

4070 #21052174

DOB 3/18/2024 **FS** 6
9/16 WT 1408 **SC** 36.5

Riverbend Relevance H265 — Woodhill Relevance; Daltons Lucy 7245
Aberan Queen 2026 — Roseda Powerball23 F091; Quaker Hill Queen 8JA7

PB AN | **DOC** 1 | ★★★

Homozygous Black. Homozygous Polled.

CED	12	15
BW	0.4	30
WW	85	15
YW	158	5
CME	9	40
MILK	22	
MW	118	10
CW	70	20
MRB	1.27	15
RE	1.20	10
$B	$208	10
$C	$316	15

50

4075 #20960614

DOB 4/4/2024 **FS** 6.1
9/16 WT 1426 **SC** 37

Riverbend Relevance H265 — Woodhill Relevance; Daltons Lucy 7245
Aberan Erica 2023 — Roseda Powerball23 F091; Quaker Hill Erica 5E7

PB AN | **DOC** 1 | ★

Homozygous Black. Homozygous Polled.

CED	1	
BW	3.2	
WW	94	3
YW	170	2
CME	9	40
MILK	29	30
MW	141	2
CW	70	20
MRB	1.45	10
RE	.74	45
$B	$207	10
$C	$303	25

BUILT to WORK

51

4069 #20960611

DOB 3/18/2024 **FS** 6
9/16 WT 1434 **SC** 37

Riverbend Relevance H265
Woodhill Relevance
Daltons Lucy 7245

Aberan Jaunty 2065
G A R Home Town
EXEC Ms Jaunty 8393

PB AN | **DOC** 1 | ★

Homozygous Black. Homozygous Polled.

CED	3	
BW	4.3	
WW	88	10
YW	154	10
CME	9	40
MILK	27	45
MW	96	25
CW	71	20
MRB	1.20	15
RE	1.41	2
$B	$210	10
$C	$325	15

52

4067 #20960609

DOB 3/11/2024 **FS** 5.7
9/16 WT 1466 **SC** 34

Riverbend Relevance H265
Woodhill Relevance
Daltons Lucy 7245

Aberan Erica 2061
G A R Home Town
Quaker Hill Erica 5E7

PB AN | **DOC** 1 | ★★

Homozygous Black. Homozygous Polled.

CED	9	30
BW	1	45
WW	73	40
YW	132	35
CME	7	
MILK	30	25
MW	58	
CW	54	
MRB	1.62	3
RE	.97	20
$B	$207	10
$C	$340	10

53

2535 #20956166

DOB 2/15/2024 **FS** 6
9/16 WT 1510 **SC** 38.5

E W A Captain
KBFull Measure C40
E W A 8113 of 531 Method
Waltons Way Tibbie W1196
GVCAdel 205FB
Rally Tibbie 841

PB AN | **DOC** 1 | ★★

Homozygous Black. Homozygous Polled.

CED	9	30
BW	1.5	
WW	72	40
YW	138	25
CME	10	30
MILK	36	4
MW	79	40
CW	94	1
MRB	.85	40
RE	1.34	3
$B	$235	2
$C	$344	10

54

2443 #20924054

DOB 2/28/2024 **FS** 6
9/16 WT 1470 **SC** 37

E W A Network 025
E W A Teamwork 821
E W A 8124 of 6131 Niagara
B I G Eastwood of 2016 B121
T C A Eastwood
G A R Sunrise 2016

PB AN | **DOC** 1 | ★★★★

Homozygous Black. Homozygous Polled.

CED	12	15
BW	-1.3	10
WW	67	
YW	131	35
CME	11	25
MILK	37	3
MW	39	
CW	74	15
MRB	1.23	15
RE	1.34	3
$B	$217	5
$C	$356	4

55

2447 #20957160

DOB 3/1/2024 **FS** 6.1
9/16 WT 1542 **SC** 38

E W A Network 025
E W A Teamwork 821
E W A 8124 of 6131 Niagara
Oakdale Rita 9524 1034
SG Salvation
E W A 804 of 3128 Elation

PB AN | **DOC** 1 | ★★★

Homozygous Black. Homozygous Polled.

CED	10	25
BW	1.4	
WW	86	10
YW	157	10
CME	10	30
MILK	34	10
MW	92	30
CW	82	5
MRB	1.21	15
RE	.92	25
$B	$214	10
$C	$337	10

56

2457 #20957161

DOB 3/6/2024 **FS** 6
9/16 WT 1478 **SC** 34

E W A Network 025
E W A Teamwork 821
E W A 8124 of 6131 Niagara
Oakdale Rita 9524 1034
SG Salvation
E W A 804 of 3128 Elation

PB AN | **DOC** 1 | ★★

Homozygous Black. Homozygous Polled.

CED	9	30
BW	1.1	45
WW	80	20
YW	140	20
CME	10	30
MILK	21	
MWW	93	25
CW	64	30
MRB	1.40	10
RE	1.04	15
$B	$206	10
$C	$323	15

57

3764 #20957157

DOB 3/17/2024 **FS** 5.8
9/16 WT 1210 **SC** 34.5

E W A Network 025
E W A Teamwork 821
E W A 8124 of 6131 Niagara
Spruce Mtn Rita 2028
Poss Deadwood
Vintage Rita 0020

PB AN | **DOC** 1 | ★★★

Homozygous Black. Homozygous Polled.

CED	10	25
BW	-.3	20
WW	85	15
YW	150	10
CME	9	40
MILK	25	
MW	99	20
CW	65	30
MRB	1.41	10
RE	.97	20
$B	$199	15
$C	$304	20

58

3758 #20957174

DOB 3/11/2024 **FS** 6
9/16 WT 1436 **SC** 38

E W A Network 025
E W A Teamwork 821
E W A 8124 of 6131 Niagara
Galaxy Everelda Entense 1206
G A R Home Town
Galaxy Everelda Entense 6240

PB AN | **DOC** 1 | ★

Homozygous Black. Homozygous Polled.

CED	6	
BW	2.7	
WW	92	4
YW	167	2
CME	12	15
MILK	33	10
MW	151	1
CW	83	4
MRB	.97	30
RE	1.12	10
$B	$209	10
$C	$287	35

59

4006 #20947087

DOB 1/25/2024 **FS** 5.8
9/16 WT 1178 **SC** 34

G A R Transcendent
G A R Momentum
G A R Prophet 2685
Black Gold Queenie R881
SydGen Enhance
Deans Queenie X140

PB AN | **DOC** 1 | ★★

Homozygous Black. Homozygous Polled.

CED	8	40
BW	1.2	50
WW	63	
YW	115	
CME	11	25
MILK	19	
MW	69	
CW	55	
MRB	2.02	1
RE	.60	
$B	$229	3
$C	$358	4

G A R TRANSCENDENT

60

3771 #21112320

DOB 3/19/2024 **FS** 5.6
9/16 WT 1112 **SC** 35

V A R Crosswind 1361
GB Fireball 672
Vintage Blackcap 8263
PEAK Rita K215
SG Salvation
G A R Ashland 3159

PB AN | **DOC** 1 | ★★★★

Homozygous Black. Homozygous Polled.

CED	18	1
BW	-2.0	4
WW	76	30
YW	132	35
CME	17	1
MILK	23	
MW	53	
CW	62	35
MRB	1.69	2
RE	1.16	10
$B	$219	5
$C	$357	4

61

2363 #20953239

DOB 1/29/2024 **FS** 5.7
9/16 WT 1312 **SC** 34.5

Williams Hollywood 700380
S S Enforcer E812
Powell Erica 7312
BH Dual Threat 72107
G A R Dual Threat
2 Bar Inertia 9579

PB AN | **DOC** 1 | ★★

Homozygous Black. Homozygous Polled.

CED	8	40
BW	0.8	40
WW	85	15
YW	151	10
CME	9	40
MILK	32	15
MW	75	45
CW	75	15
MRB	1.14	20
RE	1.65	1
$B	$218	5
$C	$365	3

62

2370 #20953207

DOB 2/12/2024 **FS** 6
9/16 WT 1670 **SC** 42.5

Williams Hollywood 700380
S S Enforcer E812
Powell Erica 7312
BH Clarity 72189
Connealy Clarity
2 Bar Inertia 9579

PB AN | **DOC** 1 | ★

Homozygous Black. Homozygous Polled.

CED	8	40
BW	3.4	
WW	102	1
YW	183	1
CME	8	
MILK	22	
MW	129	4
CW	73	15
MRB	1.66	3
RE	1.17	10
$B	$221	4
$C	$364	3

- RVR MISS QUADRANT 033M may be the best purebred Simmental heifer we've ever offered. She stands out in a deep set of bred heifers, and if we weren't committed to selling the entire group, she'd be one we'd keep. She's powerful, long-bodied, and beautifully designed, with elite EPDs—top 20% CE; top 1% WW, YW, MWW, DOC, CW, and TI; top 10% MARB and API; and top 3% REA. Backed by GIBBS 7382E Broad Range and MCM Top Grade 018X, she's a no-miss donor prospect and one of the few heifers we've IVF flushed prior to breeding.

BRED TO TJ NORTH 528L

63 RVR MISS QUADRANT 033M

DOB 1/17/2024 **ASA** 4424265

RUBYS QUADRANT 210K — LBRS GENESIS G69; RUBYS LINDA 721E
RVR BROAD RANGE 413H — GIBBS 7382E BROAD RANGE; RC MISS TOP GRADE 304C

PB SM | **DOC** 1

BRED TO TJ NORTH 528L
DUE 4/2/2026 **BREED** 3/4 SM 1/4 AN

CE	BW	WW	YW	MRB	API	TI
20	-2.4	90	138	.59	$173	$100
1	15	10	15	20	5	4

Safe with bull calf. Baldy potential. Homozygous Black. Homozygous Polled.

CE	14	20
BW	0.5	40
WW	107	1
YW	168	1
MCE	8	25
MLK	32	10
MWW	85	1
CW	69	1
MRB	.53	10
REA	1.29	3
API	$170	10
TI	$109	1

64 RVR MISS QUADRANT 029M

DOB 2/23/2024 **ASA** 4424356

RUBYS QUADRANT 210K — LBRS GENESIS G69; RUBYS LINDA 721E
RVR MISS HOMETOWN 217J — G A R HOME TOWN; RC MISS XCEED 462G

5/8 SM 3/8 AN | **DOC** 1

BRED TO TJ NORTH 528L
DUE 3/28/2026 **BREED** 5/8 SM 3/8 AN

CE	BW	WW	YW	MRB	API	TI
19	-1.8	91	139	.75	$176	$101
2	25	10	15	5	4	4

Safe with bull calf. Homozygous Black. Homozygous Polled.

CE	14	40
BW	1.7	
WW	109	1
YW	171	1
MCE	7	45
MLK	28	20
MWW	83	1
CW	60	10
MRB	.84	10
REA	.89	20
API	$176	5
TI	$111	1

65 RVR MISS QUADRANT 041M

DOB 1/20/2024 **ASA** 4424277

RUBYS QUADRANT 210K — LBRS GENESIS G69 / RUBYS LINDA 721E
RVR BROAD RANGE 455H — GIBBS 7382E BROAD RANGE / K-LER DOLLY'S PEARL 808F

PB SM | **DOC** 1

BRED TO TJ NORTH 528L
DUE 4/17/2026 **BREED** 3/4 SM 1/4 AN

CE	BW	WW	YW	MRB	API	TI
21	-3.5	84	129	.45	$168	$94
1	10	25	30	35	5	10

Homozygous Black. Homozygous Polled.

CE	16	10
BW	-1.8	10
WW	95	10
YW	151	10
MCE	8	20
MLK	25	35
MWW	73	15
CW	32	50
MRB	.24	40
REA	.87	
API	$161	15
TI	$97	10

66 RVR MISS QUADRANT 416M

DOB 3/15/2024 **ASA** 4424371

RUBYS QUADRANT 210K — LBRS GENESIS G69 / RUBYS LINDA 721E
RVR MISS REVOLUTION 127K — KBHR REVOLUTION H071 / RC MISS PROPHET 438E

PB SM | **DOC** 1

BRED TO TJ NORTH 528L
DUE 4/7/2026 **BREED** 3/4 SM 1/4 AN

CE	BW	WW	YW	MRB	API	TI
19	-2.5	86	132	.58	$169	$97
3	15	20	25	20	5	5

Safe with bull calf. Homozygous Black. Homozygous Polled.

CE	13	35
BW	0.3	35
WW	100	4
YW	156	4
MCE	6	45
MLK	29	15
MWW	79	3
CW	59	3
MRB	.50	10
REA	1.15	10
API	$167	10
TI	$104	3

67 RVR MISS QUADRANT 024M

DOB 1/3/2024 **ASA** 4424241

RUBYS QUADRANT 210K — LBRS GENESIS G69 / RUBYS LINDA 721E
RVR MISS REVOLUTION 125K — KBHR REVOLUTION H071 / RC MISS ALL-AROUND 031C

PB SM | **DOC** 1

BRED TO ADV COMPASS L3574
DUE 3/13/2026 **BREED** PB SM

CE	BW	WW	YW	MRB	API	TI
13	.3	106	166	.66	$181	$110
25	35	1	1	2	2	1

Safe with bull calf. Heterozygous Black. Homozygous Polled.

CE	14	25
BW	0.1	30
WW	104	2
YW	159	3
MCE	7	40
MLK	28	20
MWW	80	2
CW	50	10
MRB	.29	30
REA	1.01	25
API	$162	15
TI	$101	5

68 RVR MISS QUADRANT 017M

DOB 2/2/2024 **ASA** 4424239

RUBYS QUADRANT 210K — LBRS GENESIS G69 / RUBYS LINDA 721E
RVR PROGRESSIVE 032K — LCDR PROGRESSIVE 106G / RC MISS BROAD RANGE 144H

PB SM | **DOC** 1

BRED TO TJ NORTH 528L
DUE 4/27/2026 **BREED** 3/4 SM 1/4 AN

CE	BW	WW	YW	MRB	API	TI
19	-3.2	84	129	.56	$165	$96
2	10	25	30	20	10	5

Homozygous Black. Homozygous Polled.

CE	13	30
BW	-1.1	15
WW	95	10
YW	150	10
MCE	6	45
MLK	28	20
MWW	75	10
CW	53	10
MRB	.47	15
REA	.98	30
API	$156	20
TI	$101	4

69 RVR MISS QUADRANT 028M

DOB 2/19/2024 **ASA** 4424351

RUBYS QUADRANT 210K — LBRS GENESIS G69 / RUBYS LINDA 721E
RVR MISS HAGGARD 144K — SCHOOLEY HAGGARD A411H / RC MISS EASY ANSWER 290D

3/4 SM 1/4 AN | **DOC** 1

BRED TO TJ NORTH 528L
DUE 3/28/2026 **BREED** 5/8 SM 3/8 AN

CE	BW	WW	YW	MRB	API	TI
19	-2.7	83	127	.61	$171	$96
2	15	25	30	15	5	10

Safe with bull calf. Homozygous Black. Homozygous Polled.

CE	14	40
BW	-0.2	50
WW	94	10
YW	147	10
MCE	7	50
MLK	26	35
MWW	73	15
CW	34	
MRB	.57	25
REA	.62	
API	$159	20
TI	$98	10

- RVR MISS QUADRANT 601M is a ¾ Simmental, ¼ Angus female ranking top 10% for WW, YW, MWW, and DOC, and top 2% for REA. Power and growth define her, backed by a proven maternal pedigree—she's a Rubys Quadrant 210K daughter out of the renowned Rubys Linda 721E and GW Miss GPRD 028X cow families, tracing to MCM Top Grade 018X. A donor-quality female built for versatility in any SimAngus program.

BRED TO ADV COMPASS L3574

70 RVR MISS QUADRANT 601M

DOB 1/22/2024 **ASA** 4424283

RUBYS QUADRANT 210K — LBRS GENESIS G69; RUBYS LINDA 721E
RC MISS KINGSMAN 601G — K-LER KINGSMAN 610D; RC MISS TOP GRADE 601D

3/4 SM 1/4 AN | DOC 1

BRED TO ADV COMPASS L3574
DUE 3/13/2026 **BREED** PB SM

CE	BW	WW	YW	MRB	API	TI
12	.9	102	162	.67	$179	$107
45	45	2	2	2	3	2

Safe with bull calf. Homozygous Black. Homozygous Polled.

CE	11	
BW	1.3	
WW	95	10
YW	151	10
MCE	5	
MLK	28	20
MWW	75	10
CW	52	15
MRB	.30	
REA	1.20	2
API	$145	35
TI	$90	25

71 RVR MISS QUADRANT 040M

DOB 1/29/2024 **ASA** 4424317

RUBYS QUADRANT 210K — LBRS GENESIS G69; RUBYS LINDA 721E
RC MISS BISMARCK 454B — S A V BISMARCK 5682; RC DEWTIME 057T

3/4 SM 1/4 AN | DOC 1

BRED TO TJ NORTH 528L
DUE 5/7/2026 **BREED** 5/8 SM 3/8 AN

CE	BW	WW	YW	MRB	API	TI
19	-1.7	84	129	.46	$160	$91
3	25	25	30	35	10	20

Homozygous Black. Homozygous Polled.

CE	13	
BW	1.9	
WW	96	10
YW	151	10
MCE	7	
MLK	26	30
MWW	74	10
CW	45	30
MRB	.26	
REA	.90	20
API	$138	50
TI	$88	30

- RVR MISS HAGGARD 022M is the lead-off Haggard-sired female from an outstanding lineup of Haggard daughters. She's as good as they come—sound, feminine, and flexible on the move with a flawless look from the side. Nearly shown herself, she's matured into an elite breeding piece. Carrying a heifer calf by BAS New Heights M4042—one of the first pregnancies in the nation—she's a true herd-building female and rare opportunity.

BRED TO BAS NEW HEIGHTS M4042

72 RVR MISS HAGGARD 022M

DOB 3/16/2024 **ASA** 4424373

SCHOOLEY HAGGARD A411H	EGL FIRESTEEL 103F
	SCHOOLEY MISS 3000A 823F
RVR MISS CHIEF 059K	TJ CHIEF 460G
	RC MISS TOP GRADE 505B

5/8 SM 3/8 AN | **DOC** 1

BRED TO BAS NEW HEIGHTS M4042
DUE 3/13/2026 **BREED** 5/8 SM 3/8 AN

CE	BW	WW	YW	MRB	API	TI
16	-2.1	95	152	.79	$190	$107
15	20	5	5	5	2	2

CE	13	50
BW	-0.1	50
WW	81	40
YW	122	50
MCE	6	
MLK	30	10
MWW	71	15
CW	45	30
MRB	1.05	2
REA	.49	
API	$182	3
TI	$100	5

Safe with heifer calf. Homozygous Black. Homozygous Polled.

73 RVR MISS HAGGARD 025M

DOB 3/11/2024 **ASA** 4424369

SCHOOLEY HAGGARD A411H	EGL FIRESTEEL 103F
	SCHOOLEY MISS 3000A 823F
RC MISS TOP GRADE 130C	MCM TOP GRADE 018X
	RC MISS LUCKYMAN 042W

5/8 SM 3/8 AN | **DOC** 1

BRED TO RUBYS QUADRANT 210K
DUE 3/28/2026 **BREED** 3/4 SM 1/4 AN

CE	BW	WW	YW	MRB	API	TI
12	1.2	96	148	.78	$180	$105
		4	5	5	2	2

CE	13	50
BW	0.3	
WW	79	45
YW	122	50
MCE	6	
MLK	25	40
MWW	64	45
CW	54	15
MRB	1.07	2
REA	.44	
API	$184	3
TI	$99	10

Safe with bull calf. Homozygous Black. Homozygous Polled.

- RVR MISS HAGGARD 012M is a powerful, wide-chested daughter of Schooley Haggard A411H—thick from end to end with a bold rib cage and real brood cow presence. She's a true breeding piece with an outcross pedigree and impressive data: top 15% CE, 30% BW, 5% WW and YW, 2% MARB, and 1% TI and $GN. 012M proves just how well Haggard sires work on power cows.

BRED TO BAS NEW HEIGHTS M4042

74 RVR MISS HAGGARD 012M

DOB 2/15/2024 **ASA** 4424340

SCHOOLEY HAGGARD A411H EGL FIRESTEEL 103F
SCHOOLEY MISS 3000A 823F
RC MISS TEN X 018D A A R TEN X 7008 S A
RC MISS TOP GRADE 440B

1/2 SM 1/2 AN | **DOC** 1

BRED TO BAS NEW HEIGHTS M4042
DUE 3/13/2026 **BREED** 5/8 SM 3/8 AN

CE	BW	WW	YW	MRB	API	TI
18	-2.7	102	169	.78	$192	$112
5	15	2	1	5	1	1

Homozygous Black. Homozygous Polled.

CE	17	15
BW	-1.2	30
WW	96	5
YW	155	5
MCE	10	15
MLK	28	20
MWW	77	4
CW	37	
MRB	1.03	2
REA	.34	
API	$188	2
TI	$111	1

75 RVR MISS HAGGARD 048M

DOB 2/10/2024 **ASA** 4424334

SCHOOLEY HAGGARD A411H EGL FIRESTEEL 103F
SCHOOLEY MISS 3000A 823F
RC MISS EASY ANSWER 510E GCCR EASY ANSWER Y108
RC MISS INTEGRITY 507Z

5/8 SM 3/8 AN | **DOC** 1

BRED TO RUBYS QUADRANT 210K
DUE 4/2/2026 **BREED** 3/4 SM 1/4 AN

CE	BW	WW	YW	MRB	API	TI
15	.4	95	143	.72	$174	$104
25		5	10	10	4	2

Safe with bull calf. Homozygous Black. Homozygous Polled.

CE	17	10
BW	-1.3	30
WW	76	
YW	113	
MCE	10	10
MLK	28	20
MWW	66	35
CW	56	10
MRB	.94	3
REA	.77	35
API	$171	10
TI	$97	10

76

RVR MISS HAGGARD 046M

DOB 2/25/2024 **ASA** 4424360

SCHOOLEY HAGGARD A411H — EGL FIRESTEEL 103F; SCHOOLEY MISS 3000A 823F

RC MISS TOP GRADE 507A — MCM TOP GRADE 018X; RC MISS HERITAGE 502W

5/8 SM 3/8 AN | **DOC** 1

BRED TO BAS NEW HEIGHTS M4042
DUE 3/13/2026 **BREED** 5/8 SM 3/8 AN

CE	BW	WW	YW	MRB	API	TI
18	-2.9	92	149	.79	$196	$108
5	10	5	5	5	1	2

Safe with heifer calf. Homozygous Black. Homozygous Polled.

CE	16	15
BW	-1.7	25
WW	76	
YW	114	
MCE	9	25
MLK	30	10
MWW	68	25
CW	18	
MRB	1.05	2
REA	.28	
API	$191	2
TI	$100	5

77

RVR MISS HAGGARD 034M

DOB 2/22/2024 **ASA** 4424352

SCHOOLEY HAGGARD A411H — EGL FIRESTEEL 103F; SCHOOLEY MISS 3000A 823F

RC FINAL ANSWER 414D — S A V FINAL ANSWER 0035; RC MISS SHEAR FORCE 042Y

1/2 SM 1/2 AN | **DOC** 1

BRED TO BAS NEW HEIGHTS M4042
DUE 3/13/2026 **BREED** 5/8 SM 3/8 AN

CE	BW	WW	YW	MRB	API	TI
17	-2.8	96	156	.74	$183	$107
10	15	4	4	5	2	2

Safe with bull calf. Heterozygous Black. Homozygous Polled.

CE	14	35
BW	-1.4	30
WW	84	30
YW	128	35
MCE	8	40
MLK	26	35
MWW	68	30
CW	49	20
MRB	.95	3
REA	.85	25
API	$173	10
TI	$102	4

78

RVR MISS HAGGARD 037M

DOB 2/19/2024 **ASA** 4424348

SCHOOLEY HAGGARD A411H — EGL FIRESTEEL 103F; SCHOOLEY MISS 3000A 823F

RC FINAL ANSWER 427D — S A V FINAL ANSWER 0035; RC MISS SHEAR FORCE 042Y

1/2 SM 1/2 AN | **DOC** 1

BRED TO TJ NORTH 528L
DUE 4/2/2026 **BREED** 1/2 SM 1/2 AN

CE	BW	WW	YW	MRB	API	TI
21	-4.0	74	114	.78	$176	$93
1	5			5	4	10

Safe with bull calf. Homozygous Black. Homozygous Polled.

CE	17	15
BW	-2.8	15
WW	76	
YW	120	50
MCE	10	15
MLK	22	
MWW	60	
CW	45	30
MRB	.90	4
REA	.49	
API	$180	3
TI	$97	10

- RVR MISS HAGGARD 303M is moderate, deep-made, and ultra-feminine—the kind you build a herd around. She ranks top 5% for API and top 10% for TI, combining balance and maternal strength. To top it off, she's carrying another elite BAS New Heights pregnancy—a no-miss female with herd-building potential.

BRED TO BAS NEW HEIGHTS M4042

79 RVR MISS HAGGARD 303M

DOB 2/21/2024 **ASA** 4424350

SCHOOLEY HAGGARD A411H	EGL FIRESTEEL 103F
	SCHOOLEY MISS 3000A 823F
RC MISS EASTWOOD 307E	HOOK`S EASTWOOD 30C
	RC MISS EASY ANSWER 310A

5/8 SM 3/8 AN | **DOC** 1

BRED TO BAS NEW HEIGHTS M4042
DUE 3/13/2026 **BREED** 5/8 SM 3/8 AN

CE	BW	WW	YW	MRB	API	TI
18	-3.2	96	153	.69	$187	$106
5	10	4	5	10	2	2

Homozygous Black. Homozygous Polled.

CE	17	15
BW	-2.2	20
WW	83	30
YW	123	45
MCE	9	20
MLK	23	
MWW	64	45
CW	44	35
MRB	.86	5
REA	.40	
API	$176	5
TI	$99	10

80 RVR MISS KODIAK 418M

DOB 2/14/2024 **ASA** 4424338

TERS KODIAK 206K	GIBBS 9114G ESSENTIAL
	TECS EXTREME 709E
RVR MISS REVOLUTION 127K	KBHR REVOLUTION H071
	RC MISS PROPHET 438E

PB SM | **DOC** 1

BRED TO RUBYS QUADRANT 210K
DUE 5/19/2026 **BREED** PB SM

CE	BW	WW	YW	MRB	API	TI
13	.0	98	150	.54	$172	$103
25	30	4	5	5	5	2

Homozygous Black. Homozygous Polled.

CE	15	15
BW	-2	10
WW	82	40
YW	126	35
MCE	9	15
MLK	32	10
MWW	73	10
CW	40	30
MRB	.58	10
REA	.76	
API	$178	4
TI	$98	10

- RVR MISS HOMELANDER 042M is one of the best breeding piece females we are offering. She is a spread female with high CE, low BW and she is top 1% MARB, API & TI. Her dam is an embryo cow out of G A R SURE FIRE and a MCM TOP GRADE 018X cow. This is one guaranteed to produce herd bulls. 042M is long fronted, big framed and very skeletally extended. Guaranteed to produce herd bulls.

BRED TO RUBYS QUADRANT 201K

81 RVR MISS HOMELANDER 042M

DOB 1/25/2024 **ASA** 4424297

KBHR HOMELANDER J071	G A R HOME TOWN
	KBHR MEDORA G132
RC MISS SURE FIRE 470F	G A R SURE FIRE
	RC MISS TOP GRADE 174Z

1/2 SM 1/2 AN | **DOC** 1

BRED TO RUBYS QUADRANT 210K
DUE 3/18/2026 **BREED** 3/4 SM 1/4 AN

CE	BW	WW	YW	MRB	API	TI
14	.5	102	160	.87	$185	$111
35		2	2	4	2	1

Safe with bull calf. Homozygous Black. Homozygous Polled.

CE	16	20
BW	-1	35
WW	90	15
YW	146	10
MCE	8	30
MLK	32	5
MWW	76	5
CW	52	15
MRB	1.25	1
REA	.86	25
API	$199	1
TI	$114	1

KBHR HOMELANDER J071

- RVR MISS HOMELANDER 044M is one of the best made KBHR HOMELANDER J071 females we've had to date. Her dam has had 7 calves and she has a MCM TOP GRADE 018X grand dam. This mating to ADV COMPASS L3574 is absolutely nuts and the phenotype will be excellent. Our Compass calves are some of our stoutest, biggest bodied and heaviest muscled. We expect for this growth numbers to go even higher with more data submitted.

BRED TO ADV COMPASS L3574

82 RVR MISS HOMELANDER 044M

DOB 1/24/2024 **ASA** 4424379

KBHR HOMELANDER J071 G A R HOME TOWN
KBHR MEDORA G132

RC MISS EASTWOOD 501E HOOK`S EASTWOOD 30C
RC MISS TOP GRADE 507A

5/8 SM 3/8 AN | **DOC** 1

BRED TO ADV COMPASS L3574
DUE 3/13/2026 **BREED** 3/4 SM 1/4 AN

CE	BW	WW	YW	MRB	API	TI
13	.3	102	160	.94	$191	$113
45		2	2	2	2	1

Safe with heifer calf. Homozygous Black. Homozygous Polled.

CE	13	45
BW	0.1	
WW	95	10
YW	147	10
MCE	7	45
MLK	28	20
MWW	75	10
CW	54	15
MRB	.84	10
REA	1.09	5
API	$179	4
TI	$105	2

83 RVR MISS HOMELANDER 050M

DOB 2/27/2024 **ASA** 4424377

KBHR HOMELANDER J071 G A R HOME TOWN
KBHR MEDORA G132

RC MISS XCEED 071H RC XCEED 063D
RC MISS EASY ANSWER 290D

5/8 SM 3/8 AN | **DOC** 1

BRED TO ADV COMPASS L3574
DUE 3/13/2026 **BREED** 3/4 SM 1/4 AN

CE	BW	WW	YW	MRB	API	TI
13	.7	105	174	1.07	$191	$117
45		1	1	2	2	1

Safe with heifer calf. Homozygous Black. Homozygous Polled.

CE	13	45
BW	1	
WW	102	2
YW	175	1
MCE	8	35
MLK	31	5
MWW	82	1
CW	81	1
MRB	1.10	2
REA	.95	15
API	$181	3
TI	$115	1

84 RVR MISS HOMELANDER 016M

DOB 2/1/2024 **ASA** 4424322

KBHR HOMELANDER J071 G A R HOME TOWN
KBHR MEDORA G132
RC MISS POWER TOOL 033C PA POWER TOOL 9108
RC MISS TOP GRADE 434A

1/2 SM 1/2 AN | **DOC** 1

BRED TO ADV COMPASS L3574
DUE 3/13/2026 **BREED** 3/4 SM 1/4 AN

CE	BW	WW	YW	MRB	API	TI
15	-1.2	97	153	1.07	$192	$114
20	30	4	5	2	1	1

Safe with bull calf. Homozygous Black. Homozygous Polled.

CE	17	10
BW	-2.7	15
WW	85	25
YW	132	30
MCE	9	30
MLK	30	10
MWW	72	15
CW	46	30
MRB	1.11	1
REA	1.34	1
API	$185	2
TI	$110	1

85 RVR MISS HOMELANDER 304M

DOB 1/24/2024 **ASA** 4424293

KBHR HOMELANDER J071 G A R HOME TOWN
KBHR MEDORA G132
RC MISS BLACK HAWK 503H HOOK`S BLACK HAWK 50B
RC MISS YIELD GRADE 505E

5/8 SM 3/8 AN | **DOC** 1

BRED TO ADV COMPASS L3574
DUE 3/13/2026 **BREED** 3/4 SM 1/4 AN

CE	BW	WW	YW	MRB	API	TI
13	.8	104	166	.99	$191	$115
50		1	2	2	2	1

Safe with bull calf. Homozygous Black. Homozygous Polled.

CE	12	
BW	1.2	
WW	100	3
YW	159	3
MCE	7	
MLK	22	
MWW	72	15
CW	64	4
MRB	.95	3
REA	1.34	1
API	$178	4
TI	$109	1

86 RVR MISS HOMELANDER 023M

DOB 1/24/2024 **ASA** 4424290

KBHR HOMELANDER J071 G A R HOME TOWN
KBHR MEDORA G132
RC MISS ALL-AROUND 061D WS ALL-AROUND Z35
RC MISS TOP GRADE 026A

5/8 SM 3/8 AN | **DOC** 1

BRED TO RUBYS QUADRANT 210K
DUE 4/2/2026 **BREED** 3/4 SM 1/4 AN

CE	BW	WW	YW	MRB	API	TI
13	.6	106	162	.68	$178	$110
45		1	2	10	3	1

Safe with heifer calf. Heterozygous Black. Homozygous Polled.

CE	14	35
BW	-0.8	40
WW	97	4
YW	150	10
MCE	7	50
MLK	23	
MWW	71	15
CW	56	10
MRB	.86	5
REA	1.00	10
API	$179	4
TI	$107	2

87 RVR MISS HOMELANDER 015M

DOB 1/22/2024 **ASA** 4424286

KBHR HOMELANDER J071 G A R HOME TOWN
KBHR MEDORA G132
RVR MISS XCEED 030J RC XCEED 063D
RC MISS PROPHET 438E

1/2 SM 1/2 AN | **DOC** 1

BRED TO ADV COMPASS L3574
DUE 3/13/2026 **BREED** 3/4 SM 1/4 AN

CE	BW	WW	YW	MRB	API	TI
15	-.2	97	158	1.06	$196	$112
20	45	4	3	2	1	1

Safe with bull calf. Homozygous Black. Homozygous Polled.

CE	17	10
BW	-0.7	40
WW	84	30
YW	143	15
MCE	11	4
MLK	26	30
MWW	68	25
CW	51	20
MRB	1.08	2
REA	.91	20
API	$194	1
TI	$106	2

88 RVR MISS HOMELANDER 018M

DOB 1/26/2024 **ASA** 4424306

KBHR HOMELANDER J071 G A R HOME TOWN
KBHR MEDORA G132
RC MISS TOP GRADE 044C MCM TOP GRADE 018X
RC MISS IN FOCUS 440A

5/8 SM 3/8 AN | **DOC** 1

BRED TO ADV COMPASS L3574
DUE 3/13/2026 **BREED** 3/4 SM 1/4 AN

CE	BW	WW	YW	MRB	API	TI
14	-1.6	91	142	1.00	$197	$110
30	25	10	10	2	1	1

Safe with bull calf. Homozygous Black. Homozygous Polled.

CE	16	20
BW	-3.6	10
WW	73	
YW	111	
MCE	9	20
MLK	25	45
MWW	61	
CW	21	
MRB	.97	3
REA	.65	
API	$190	2
TI	$99	10

89 RVR MISS HOMELANDER 026M

DOB 3/5/2024 **ASA** 4424367

KBHR HOMELANDER J071 G A R HOME TOWN
KBHR MEDORA G132
RC MISS RAPID FIRE 135H W/C RAPID FIRE 2101C
RC FINAL ANSWER 452B

1/2 SM 1/2 AN | **DOC** 1

BRED TO ADV COMPASS L3574
DUE 3/13/2026 **BREED** 3/4 SM 1/4 AN

CE	BW	WW	YW	MRB	API	TI
15	-.8	98	158	1.05	$190	$113
25	35	3	3	2	2	1

Safe with bull calf. Homozygous Black. Homozygous Polled.

CE	17	15
BW	-1.9	25
WW	87	20
YW	143	15
MCE	9	25
MLK	25	35
MWW	69	25
CW	40	45
MRB	1.06	2
REA	.91	20
API	$183	3
TI	$108	1

90 RVR MISS HOMELANDER 047M

DOB 2/28/2024 **ASA** 4424364

KBHR HOMELANDER J071 G A R HOME TOWN
KBHR MEDORA G132
RVR MISS CHART 508J K M J OFF THE CHARTS D46
RC MISS EASY ANSWER 510E

5/8 SM 3/8 AN | **DOC** 1

BRED TO ADV COMPASS L3574
DUE 3/13/2026 **BREED** 3/4 SM 1/4 AN

CE	BW	WW	YW	MRB	API	TI
14	-1.0	94	145	1.17	$199	$114
40	35	5	10	1	1	1

Safe with heifer calf. Homozygous Black. Homozygous Polled.

CE	14	35
BW	-2.4	15
WW	79	45
YW	117	
MCE	9	25
MLK	29	15
MWW	68	25
CW	51	20
MRB	1.30	1
REA	.86	25
API	$196	1
TI	$109	1

91 RVR MISS HOMELANDER 021M

DOB 1/16/2024 **ASA** 4424254

KBHR HOMELANDER J071 G A R HOME TOWN
KBHR MEDORA G132
RVR MISS ENHANCE 055J SYDGEN ENHANCE
RC MS MAKE IT RAIN 029A

1/2 SM 1/2 AN | **DOC** 1

BRED TO ADV COMPASS L3574
DUE 3/13/2026 **BREED** 3/4 SM 1/4 AN

CE	BW	WW	YW	MRB	API	TI
15	-1.5	94	148	.96	$192	$109
20	25	5	5	2	1	1

CE	18	10
BW	-3.3	10
WW	79	45
YW	124	45
MCE	10	15
MLK	26	30
MWW	66	35
CW	42	40
MRB	.89	4
REA	.61	
API	$186	2
TI	$100	10

Safe with bull calf. Homozygous Black. Homozygous Polled.

92 RVR MISS HOMELANDER 035M

DOB 1/25/2024 **ASA** 4424294

KBHR HOMELANDER J071 G A R HOME TOWN
KBHR MEDORA G132
RC MISS MANIFEST 422B NICHOLS MANIFEST T79
BJ PREDESTINED 186S

1/2 SM 1/2 AN | **DOC** 1

BRED TO RUBYS QUADRANT 210K
DUE 3/28/2026 **BREED** 3/4 SM 1/4 AN

CE	BW	WW	YW	MRB	API	TI
14	.5	96	149	.71	$174	$104
35		5	5	10	4	2

CE	16	20
BW	-1	35
WW	77	50
YW	125	40
MCE	9	20
MLK	23	
MWW	62	
CW	35	
MRB	.92	4
REA	.88	20
API	$176	5
TI	$97	10

Safe with bull calf. Homozygous Black. Homozygous Polled.

93 RVR MISS HOMELANDER 045M

DOB 2/26/2024 **ASA** 4424362

KBHR HOMELANDER J071 G A R HOME TOWN
KBHR MEDORA G132
RVR MISS GOLD 501J TJ GOLD 274G
RC MISS TOP GRADE 505C

3/4 SM 1/4 AN | **DOC** 1

BRED TO ADV COMPASS L3574
DUE 3/13/2026 **BREED** PB SM

CE	BW	WW	YW	MRB	API	TI
16	-2.1	93	146	.99	$201	$112
5	10	5	5	1	1	1

CE	18	5
BW	-4.6	3
WW	78	50
YW	120	50
MCE	11	10
MLK	25	45
MWW	64	45
CW	32	
MRB	.94	3
REA	.98	10
API	$195	1
TI	$103	3

Safe with heifer calf. Homozygous Black. Homozygous Polled.

94 RVR MISS HOMELANDER 019M

DOB 1/26/2024 **ASA** 4424307

KBHR HOMELANDER J071 G A R HOME TOWN
KBHR MEDORA G132
RC MISS PAYWEIGHT 049H CCR PAYWEIGHT 0327C
RC MISS TOP GRADE 147A

5/8 SM 3/8 AN | **DOC** 1

BRED TO ADV COMPASS L3574
DUE 3/13/2026 **BREED** 3/4 SM 1/4 AN

CE	BW	WW	YW	MRB	API	TI
16	-1.4	93	144	.96	$192	$109
15	30	5	10	2	1	1

CE	19	3
BW	-3.1	10
WW	76	
YW	115	
MCE	12	2
MLK	27	30
MWW	65	40
CW	37	
MRB	.89	4
REA	.56	
API	$181	3
TI	$98	10

Safe with heifer calf. Homozygous Black. Homozygous Polled.

■ A brockle faced female who is mated to combine our two most recent highly proven purebred herd sires REVOLUTION and QUADRANT.

95 RVR MISS REVOLUTION 417M

DOB 2/23/2024 **ASA** 4424359

KBHR REVOLUTION H071 HHS MR 847D
WS MISS SUGAR C4
RVR MISS SURE FIRE 435H G A R SURE FIRE
RC MISS PROPHET 474D

5/8 SM 3/8 AN | **DOC** 1

BRED TO RUBYS QUADRANT 210K
DUE 3/13/2026 **BREED** 3/4 SM 1/4 AN

CE	BW	WW	YW	MRB	API	TI
12	1.9	105	163	.57	$169	$105
		1	2	20	5	2

CE	12	
BW	1.7	
WW	97	5
YW	153	10
MCE	6	
MLK	28	15
MWW	77	4
CW	66	3
MRB	.64	20
REA	.87	25
API	$161	15
TI	$98	10

Safe with heifer calf. Homozygous Black. Homozygous Polled.

- RVR MISS TRANSCENDENT 410M is a big-framed, long-made baldy daughter of G A R Transcendent. She's out of an embryo by a KBHR Revolution H071 daughter with six registered embryo calves to her name. 410M ranks top 2% for API and top 1% for TI. Bred to TJ North 528L for a heifer-safe bull calf, this female has the potential to pay for herself in one calf.

BRED TO TJ NORTH 528L

96

RVR MISS TRANSCENDENT 410M

DOB 1/6/2024 **ASA** 4424381

G A R TRANSCENDENT	G A R MOMENTUM
	G A R PROPHET 2685
RVR MISS REVOLUTION 065K	KBHR REVOLUTION H071
	RC MISS PROPHET 438E

3/8 SM 5/8 AN | **DOC** 1

BRED TO TJ NORTH 528L
DUE 4/2/2026 **BREED** 1/2 SM 1/2 AN

CE	BW	WW	YW	MRB	API	TI
21	-3.5	80	121	.91	$179	$99
1	10	35	45	3	3	5

Safe with bull calf. Homozygous Black. Homozygous Polled.

CE	17	15
BW	-1.8	25
WW	88	20
YW	135	25
MCE	9	20
MLK	28	20
MWW	71	15
CW	54	15
MRB	1.16	1
REA	.78	35
API	$185	2
TI	$108	1

G A R TRANSCENDENT

97 RVR MISS TRANSCENDENT 412M

DOB 1/2/2024 **ASA** 4424383

G A R TRANSCENDENT — G A R MOMENTUM / G A R PROPHET 2685

RVR MISS REVOLUTION 065K — KBHR REVOLUTION H071 / RC MISS PROPHET 438E

3/8 SM 5/8 AN | **DOC** 1

BRED TO TJ NORTH 528L
DUE 4/12/2026 **BREED** 1/2 SM 1/2 AN

CE	BW	WW	YW	MRB	API	TI
21	-3.6	79	122	.90	$175	$98
1	10	40	40	3	4	5

CE	18	10
BW	-1.9	25
WW	85	25
YW	136	25
MCE	10	10
MLK	28	20
MWW	70	20
CW	59	10
MRB	1.14	1
REA	.77	35
API	$177	4
TI	$107	2

Safe with heifer calf. Homozygous Black. Homozygous Polled.

98 RVR MISS TRANSCENDENT 414M

DOB 1/2/2024 **ASA** 4424386

G A R TRANSCENDENT — G A R MOMENTUM / G A R PROPHET 2685

RVR MISS REVOLUTION 065K — KBHR REVOLUTION H071 / RC MISS PROPHET 438E

3/8 SM 5/8 AN | **DOC** 1

BRED TO RUBYS QUADRANT 210K
DUE 3/13/2026 **BREED** 5/8 SM 3/8 AN

CE	BW	WW	YW	MRB	API	TI
15	-.7	98	153	.76	$175	$106
25	40	3	5	5	4	2

CE	17	10
BW	-3.4	10
WW	83	35
YW	132	30
MCE	10	10
MLK	28	20
MWW	69	25
CW	54	15
MRB	1.02	2
REA	.56	
API	$180	4
TI	$104	3

Safe with bull calf. Homozygous Black. Homozygous Polled.

99 RVR MISS CRAFTSMAN 043M

DOB 1/19/2024 **ASA** 4424266

CONNEALY CRAFTSMAN — SITZ RESILIENT 10208 / BLACK CATHY OF CONANGA

RC MISS TOP GRADE 481B — MCM TOP GRADE 018X / RC MISS PREDESTINED 049Y

3/8 SM 5/8 AN | **DOC** 1

BRED TO RUBYS QUADRANT 210K
DUE 3/13/2026 **BREED** 5/8 SM 3/8 AN

CE	BW	WW	YW	MRB	API	TI
11	-.4	92	144	.63	$162	$99
	45	5	10	15	10	5

CE	10	
BW	-2.8	15
WW	70	
YW	115	
MCE	5	
MLK	35	2
MWW	71	15
CW	42	35
MRB	.77	10
REA	.50	
API	$154	25
TI	$89	30

Safe with bull calf. Homozygous Black. Homozygous Polled.

100 RVR MISS CRAFTSMAN 055M

DOB 1/17/2024 **ASA** 4424260

CONNEALY CRAFTSMAN — SITZ RESILIENT 10208 / BLACK CATHY OF CONANGA

RC MISS PAYWEIGHT 304H — CCR PAYWEIGHT 0327C / RC MISS TOP GRADE 301A

3/8 SM 5/8 AN | **DOC** 1

BRED TO TJ NORTH 528L
DUE 4/2/2026 **BREED** 1/2 SM 1/2 AN

CE	BW	WW	YW	MRB	API	TI
18	-2.6	80	122	.68	$163	$92
5	15	35	40	10	10	15

CE	11	
BW	0	50
WW	88	20
YW	136	25
MCE	7	
MLK	31	10
MWW	76	5
CW	59	10
MRB	.71	15
REA	.44	
API	$153	25
TI	$94	15

Safe with bull calf. Homozygous Black. .

101 RVR MISS CRAFTSMAN 030M

DOB 1/26/2024 **ASA** 4424308

CONNEALY CRAFTSMAN — SITZ RESILIENT 10208 / BLACK CATHY OF CONANGA

RC MISS EASY ANSWER 231D — GCCR EASY ANSWER Y108 / RC MISS TOP GRADE 254Z

3/8 SM 5/8 AN | **DOC** 1

BRED TO TJ NORTH 528L
DUE 4/2/2026 **BREED** 1/2 SM 1/2 AN

CE	BW	WW	YW	MRB	API	TI
19	-4.1	68	107	.67	$165	$87
2	4			10	10	30

CE	14	35
BW	-3	10
WW	63	
YW	106	
MCE	7	
MLK	34	2
MWW	67	30
CW	37	50
MRB	.68	15
REA	.40	
API	$157	20
TI	$83	50

Safe with heifer calf. Homozygous Black. Homozygous Polled.

102 RVR MISS CRAFTSMAN 031M

DOB 2/1/2024 **ASA** 4424320

CONNEALY CRAFTSMAN — SITZ RESILIENT 10208 / BLACK CATHY OF CONANGA

RC MISS EASY ANSWER 277C — GCCR EASY ANSWER Y108 / RC MISS CLUB KING 238Y

3/8 SM 5/8 AN | **DOC** 1

BRED TO TJ NORTH 528L
DUE 4/22/2026 **BREED** 1/2 SM 1/2 AN

CE	BW	WW	YW	MRB	API	TI
19	-3.7	68	104	.63	$161	$85
2	10			15	10	35

CE	13	50
BW	-2.1	20
WW	64	
YW	100	
MCE	6	
MLK	33	2
MWW	67	30
CW	33	
MRB	.60	25
REA	.38	
API	$149	30
TI	$80	

Homozygous Black. Homozygous Polled.

97

98

- Switching over to a pair of non–RVR-origin bred heifers—both coming from up north and featuring strong maternal cow lines from Clear Springs. We're excited to see what these females can do, bred to two powerful SimAngus sires backed by the ever-popular 106Z cow family—one of the most proven and sought-after lines at Keller Broken Heart Ranch.

BRED TO KBHR HOMELANDER J071

103 HA MELANIE 455M

DOB 3/6/2024 **ASA** 4375168

HA AMPLITUDE 9J	HOOK`S GALILEO 210G
	HA GIOVANNA 918G
CLRS HELAMITY 095H	HOOK`S BEACON 56B
	CLRS ELAMITY 707E

3/4 SM 1/4 AN | **DOC** 1

BRED TO KBHR HOMELANDER J071
DUE 3/10/2026 **BREED** 5/8 SM 3/8 AN

CE	BW	WW	YW	MRB	API	TI
14	-.7	96	150	1.15	$193	$114
30	40	4	5	1	1	1

Homozygous Black. Homozygous Polled.

CE	11	
BW	0.1	
WW	87	20
YW	133	30
MCE	6	
MLK	28	20
MWW	71	15
CW	48	25
MRB	.83	10
REA	.89	20
API	$165	15
TI	$99	10

104 CLRS MAUREEN 436M

DOB 1/20/2024 **ASA** 4340229

CLRS KING JAMES 616K	LBRS GENESIS G69
	CLRS DORA 616D
CLRS EMBRIA 706E	HOOKS SHEAR FORCE 38K
	CLRS CAMBRIA 527 C

PB SM | **DOC** 1

BRED TO IRON CREEK HIGH NOON 24L
DUE 4/15/2026 **BREED** 3/4 SM 1/4 AN

CE	BW	WW	YW	MRB	API	TI
12	-.3	89	139	.79	$170	$100
	45	15	15	5	5	4

Homozygous Black. Homozygous Polled.

CE	13	35
BW	1.2	50
WW	90	15
YW	141	15
MCE	6	45
MLK	24	45
MWW	69	25
CW	36	40
MRB	.49	15
REA	.89	50
API	$160	15
TI	$96	10

- This is an absolutely stunning blaze-faced heifer bred by the Christensen's in South Dakota. What makes her especially intriguing is that she's one of the few registered females in the country bred to RVR Promiseland. If you missed our spring sale, Promiseland was a high seller, purchased by longtime customers, the Rosebrooks. He's the highest marbling SimAngus bull in the database. We expect him to sire elite females with incredible power, build, and the carcass traits commercial bull buyers demand.

BRED TO RVR PROMISELAND 461L

105 MISS NLC GENESIS 4521M

DOB 4/5/2024 **ASA** 4489447

LBRS GENESIS G69	WS PROCLAMATION E202
	LBR DIANA D69
MS NLC BUDDY 8048F	NLC BUDDY 4005B
	MS NLC TITAN W9065

3/4 SM 1/4 AN | **DOC** 1

BRED TO RVR PROMISELAND 461L
DUE 2/18/2026 **BREED** 5/8 SM 3/8 AN

CE	BW	WW	YW	MRB	API	TI
12	.0	91	146	1.10	$186	$108
	50	10	5	2	2	2

Homozygous Black. Homozygous Polled.

CE	8	
BW	3	
WW	96	10
YW	143	15
MCE	4	
MLK	20	
MWW	68	25
CW	55	15
MRB	.65	20
REA	.92	15
API	$154	25
TI	$97	10

106 MISS NLC GENESIS 4522M

DOB 4/5/2024 **ASA** 4489448

LBRS GENESIS G69	WS PROCLAMATION E202
	LBR DIANA D69
MS NLC BUDDY 8048F	NLC BUDDY 4005B
	MS NLC TITAN W9065

3/4 SM 1/4 AN | **DOC** 1

BRED TO TJ TAKE THAT 614M
DUE 3/10/2026 **BREED** PB SM

CE	BW	WW	YW	MRB	API	TI
12	1.1	92	148	.64	$170	$99
40	45	10	5	3	5	5

Homozygous Black. Homozygous Polled.

CE	8	
BW	3	
WW	96	10
YW	143	15
MCE	4	
MLK	20	
MWW	68	25
CW	55	15
MRB	.65	20
REA	.92	15
API	$154	25
TI	$97	10

107 MISS NLC GENESIS 432M

DOB 4/12/2024 **ASA** 4489596

LBRS GENESIS G69	WS PROCLAMATION E202
	LBR DIANA D69
916G	E&B CONFEDERATE 507
	MS NLC BARKER 737E

5/8 SM 3/8 AN | **DOC** 1

BRED TO RUBYS QUADRANT 210K
DUE 3/10/2026 **BREED** 3/4 SM 1/4 AN

CE	BW	WW	YW	MRB	API	TI
11	1.7	102	155	.67	$169	$105
		2	4	10	5	2

Homozygous Black. Homozygous Polled.

CE	11	
BW	1.3	
WW	90	15
YW	136	25
MCE	5	
MLK	24	45
MWW	70	20
CW	52	15
MRB	.84	10
REA	.70	50
API	$161	15
TI	$98	10

108 MISS NLC STYLIN 4585M

DOB 4/21/2024 **ASA** 4489501

MR BNF STYLIN 4J	KNH MR 361E
	WEIDERT QUEEN LUCY 615
MS NLC TITANIUM 0093H	YARDLEY TITANIUM C377
	MS NLC LNL 5126C

1/2 SM 1/2 AN | **DOC** 1

BRED TO RUBYS QUADRANT 210K
DUE 3/7/2026 **BREED** 3/4 SM 1/4 AN

CE	BW	WW	YW	MRB	API	TI
0	.0	0	0	.00	$0	$0
0	0	0	0	0	0	0

Homozygous Polled.

CE	11	
BW	2	
WW	76	
YW	119	
MCE	8	30
MLK	20	
MWW	57	
CW	29	45
MRB	.22	
REA	.56	
API	$113	
TI	$72	

109 MISS NLC STYLIN 446M

DOB 4/25/2024 **ASA** 4489607

MR BNF STYLIN 4J	KNH MR 361E
	WEIDERT QUEEN LUCY 615
MAF POCAHONTAS 106G	CROSSROAD RED STONE 10E
	MAF POCAHONTAS 28D

5/8 SM 3/8 AN | **DOC** 1

BRED TO RUBYS QUADRANT 210K
DUE 2/18/2026 **BREED** 3/4 SM 1/4 AN

CE	BW	WW	YW	MRB	API	TI
11	2.3	95	145	.33	$144	$92
		5	10		35	15

Homozygous Polled.

CE	10	
BW	2.5	
WW	76	
YW	117	
MCE	6	
MLK	25	35
MWW	63	50
CW	38	50
MRB	.17	
REA	.62	
API	$112	
TI	$72	

- This heifer was purchase direct from Keller Broken Heart Ranch. Her grand dam the immortal and now deceased BAR CK MS X38 106Z and the great grand dam of Homelander!

110 KBHR MS HALO M334

DOB 4/17/2024 **ASA** 4387464

RFS HALO H70	CCR COWBOY CUT 5048Z
	E29
KBHR G062 MS WENTZ	KBHR WENTZ E190
	BAR CK MS X38 106Z

5/8 SM 3/8 AN | **DOC** 1

BRED TO LCDR ANTHEM 33K
DUE 3/12/2026 **BREED** 3/4 SM 1/4 AN

CE	BW	WW	YW	MRB	API	TI
16	-1.0	86	134	.54	$168	$96
15	35	20	20	25	5	5

Homozygous Black. Homozygous Polled.

CE	17	10
BW	-1.5	30
WW	72	
YW	110	
MCE	12	2
MLK	21	
MWW	57	
CW	16	
MRB	.41	50
REA	.29	
API	$148	35
TI	$81	

BRED TO TJ TAKE THAT 614M

- We've experienced tremendous demand for ½ SimAngus bulls, so we sourced a select group of registered Angus heifers to produce them—and now it's your opportunity to take advantage. Each of these females is bred to sires chosen specifically to generate the kind of high-performing, high-selling bull calves our commercial customers demand. Leading off is 4013, a Certainty daughter with an impressive 413 $C, 206 $API, and 122 $TI—a true standout in both phenotype and data. Certainty represents the next generation of Angus performance. Extraordinary growth, indexes, and maternal quality run deep in this mating. Her planned mating to TJ Take That shows top 1% for MARB, API & TI!

111

ABERAN QUEEN 4013

DOB 1/30/2024 **AAA** 20911175 **ASA** 4555334

DESU Certainty E349	Connealy Clarity
	DESU C174
Aberan Queen 2057	G A R Home Town
	Quaker Hill Queen 8JA7

PB AN | **DOC** 1

BRED TO TJ TAKE THAT 614M
DUE 3/24/2026 **BREED** 1/2 SM 1/2 AN

CE	BW	WW	YW	MRB	API	TI
17	.5	96	162	1.26	$199	$114
15		5	3	1	1	1

CED	10	20
BW	1.7	
WW	89	10
YW	159	5
CEM	9	40
MILK	36	4
MW	65	
CW	85	4
MRB	1.63	3
RE	1.34	3
$B	$246	1
$C	$413	1

DESU CERTAINTY E349

- Aberan Erica 4010 is another standout Certainty daughter, built to produce elite SimAngus cattle for years to come. Her Simmental EPDs are tremendous - top 1% CE, top 10% WW, top 4% YW, 1.99 MARB, 219 $API, and 122 $TI. She is the #3 MARB cow in the database. She's bred to Rubys Quadrant and is expected to calve a ½ SM calf that ranks top 1% for both $API and $TI—a truly powerful genetic package.

BRED TO RUBYS QUADRANT 201K

112 ABERAN ERICA 4010

DOB 1/29/2024 **AAA** 20911174 **ASA** 4555264

DESU Certainty E349	Connealy Clarity
	DESU C174
Aberan Erica 2074	G A R Home Town
	Quaker Hill Erica 5E7

PB AN | **DOC** 1

BRED TO RUBYS QUADRANT 210K
DUE 3/4/2026 **BREED** 1/2 SM 1/2 AN

CE	BW	WW	YW	MRB	API	TI
16	.7	104	165	1.24	$197	$119
10		2	2	1	1	1

CED	14	4
BW	-.6	15
WW	80	20
YW	146	15
CEM	12	15
MILK	33	10
MW	75	50
CW	76	15
MRB	1.72	2
RE	1.20	10
$B	$242	2
$C	$406	1

113 ABERAN RUBY 4014

DOB 1/31/2024 **AAA** 20911141 **ASA** 4555343

DESU Certainty E349	Connealy Clarity
	DESU C174
Aberan Ruby 2082	G A R Home Town
	Audley Ruby D115

PB AN | **DOC** 1

BRED TO RUBYS QUADRANT 210K
DUE 3/4/2026 **BREED** 1/2 SM 1/2 AN

CE	BW	WW	YW	MRB	API	TI
12	2.6	111	176	1.12	$184	$117
		1	1	1	2	1

CED	5	
BW	3.2	
WW	94	3
YW	168	2
CEM	10	30
MILK	28	35
MW	110	15
CW	77	10
MRB	1.49	10
RE	1.48	1
$B	$225	4
$C	$375	2

114 ABERAN QUEEN 4028

DOB 2/8/2024 **AAA** 20911177 **ASA** 4555335

DESU Certainty E349 — Connealy Clarity / DESU C174

Aberan Queen 2022 — S S Enforcer E812 / Quaker Hill Queen 8JA7

PB AN **DOC** 1

BRED TO TJ TAKE THAT 614M
DUE 3/24/2026 **BREED** 1/2 SM 1/2 AN

CE	BW	WW	YW	MRB	API	TI
13	2.3	97	163	1.18	$185	$110
50		4	2	1	2	1

CED	2	
BW	5.4	
WW	89	10
YW	162	4
CEM	8	50
MILK	28	35
MW	92	30
CW	82	10
MRB	1.45	10
RE	.98	20
$B	$227	4
$C	$368	3

- She's Top 1% WW, YW, 1.72 MARB, 112 $TI (Top 1%) in the database! That's a hard combination to find anywhere.

115 ABERAN ERICA 4024

DOB 2/5/2024 **AAA** 20911173 **ASA** 4555295

DESU Certainty E349 — Connealy Clarity / DESU C174

Aberan Erica 2044 — S S Enforcer E812 / EXEC Ms Erica 8345

PB AN **DOC** 1

BRED TO IRON CREEK HIGH NOON 24L
DUE 4/20/2026 **BREED** 1/4 SM 3/4 AN

CE	BW	WW	YW	MRB	API	TI
11	.9	106	170	1.19	$170	$108
		1	1	1	5	1

CED	4	
BW	3.5	
WW	110	1
YW	192	1
CEM	5	
MILK	39	2
MW	127	4
CW	100	1
MRB	1.03	30
RE	1.39	2
$B	$220	5
$C	$369	3

116 ABERAN PRINCESS 4052

DOB 2/23/2024 **AAA** 20913227 **ASA** 4555309

Riverbend Relevance H265 — Woodhill Relevance / Daltons Lucy 7245

EXECHLS Ms Princess 8RV3 — V A R Revelation 6299 / EXAR Princess 4256

PB AN **DOC** 1

BRED TO IRON CREEK HIGH NOON 24L
DUE 4/15/2026 **BREED** 1/4 SM 3/4 AN

CE	BW	WW	YW	MRB	API	TI
10	.5	99	162	1.24	$169	$106
		3	2	1	5	2

CED	1	
BW	2.6	
WW	96	2
YW	174	1
CEM	12	15
MILK	33	10
MW	135	3
CW	77	10
MRB	1.12	25
RE	1.37	2
$B	$209	10
$C	$331	10

117 ABERAN ERICA 4057

DOB 2/26/2024 **AAA** 20960605 **ASA** 4555298

Riverbend Relevance H265 — Woodhill Relevance / Daltons Lucy 7245

Aberan Erica 2053 — G A R Home Town / Quaker Hill Erica 5E7

PB AN **DOC** 1

BRED TO RUBYS QUADRANT 210K
DUE 3/4/2026 **BREED** 1/2 SM 1/2 AN

CE	BW	WW	YW	MRB	API	TI
11	1.9	106	167	1.21	$187	$116
		1	2	1	2	1

CED	4	
BW	1.8	
WW	83	15
YW	149	10
CEM	7	
MILK	34	10
MW	82	40
CW	86	3
MRB	1.66	3
RE	1.29	4
$B	$249	1
$C	$393	1

- You're looking at the #5 MARB cow in the Simmental database at +1.92. Tops it off with an elite 198 $API and 118 $TI. She's ready to make elite numbered SimAngus bulls and females.

- 4020 is top 10% WW, Top 5% YW and top 15% MARB in the Simmental database!

118 ABERAN JOY 4020

DOB 2/2/2024 **AAA** 20911224 **ASA** 4555332

Ellingson Prolific	Ellingson Profound 8155
	EA Queen 8070
Aberan Joy 1010	T C A Eastwood
	EXAR Joy 6079

PB AN **DOC** 1

BRED TO RUBYS QUADRANT 210K
DUE 3/26/2026 **BREED** 1/2 SM 1/2 AN

CE	BW	WW	YW	MRB	API	TI
12	1.9	105	164	.61	$151	$101
		1	2	15	25	4

CED	5	
BW	1.7	
WW	81	20
YW	144	15
CEM	13	10
MILK	33	10
MW	70	
CW	70	20
MRB	.48	
RE	.77	45
$B	$151	
$C	$281	35

- Her Angus EPDs translated nicely to the SImmental database. She posts a Top 4% WW, Top 2% YW and CW, with a 1.06 MARB.

119 ABERAN GAMMER 3135

DOB 10/24/2023 **AAA** 20802987 **ASA** 4555329

44 Victory	DB Iconic G95
	44 Lucy 334G
RM Gammer 6J71	Sitz Dollar Up 489Z
	RM Gammer 3A34

PB AN **DOC** 1

BRED TO RUBYS QUADRANT 210K
DUE 3/4/2026 **BREED** 1/2 SM 1/2 AN

CE	BW	WW	YW	MRB	API	TI
14	.4	106	169	.78	$170	$108
35		1	1	5	5	2

CED	9	30
BW	2.2	
WW	96	2
YW	153	10
CEM	9	40
MILK	31	20
MW	82	40
CW	57	50
MRB	1.30	15
RE	.71	50
$B	$169	35
$C	$318	15

120 ABERAN ISABEL 4040

DOB 2/16/2024 **AAA** 20911170 **ASA** 4555302

44 Victory	DB Iconic G95
	44 Lucy 334G
Sterling Isabel 152	Baldridge Alternative E125
	Baldridge Isabel E318

PB AN **DOC** 1

BRED TO IRON CREEK HIGH NOON 24L
DUE 3/31/2026 **BREED** 1/4 SM 3/4 AN

CE	BW	WW	YW	MRB	API	TI
9	1.0	107	167	1.28	$174	$109
		1	2	1	4	1

CED	-2	
BW	3.6	
WW	112	1
YW	185	1
CEM	5	
MILK	24	
MW	168	1
CW	92	2
MRB	1.20	20
RE	1.11	15
$B	$211	10
$C	$328	15

121 ABERAN RUBY 4008

DOB 1/29/2024 **AAA** 20915290 **ASA** 4555342

Ankonian Paragon 0C4	G A R Combustion
	G A R Early Bird N985
Aberan Ruby 2080	G A R Home Town
	Audley Ruby D115

PB AN **DOC** 1

BRED TO IRON CREEK HIGH NOON 24L
DUE 4/15/2026 **BREED** 1/4 SM 3/4 AN

CE	BW	WW	YW	MRB	API	TI
11	-.1	91	151	1.07	$162	$97
	50	10	5	2	10	5

CED	4	
BW	1.5	
WW	80	20
YW	152	10
CEM	10	30
MILK	28	35
MW	118	10
CW	82	10
MRB	1.63	3
RE	.84	35
$B	$245	1
$C	$379	2

- Aberan Ruby 4060 is another intriguing Angus female who translated exceptionally well into the Simmental database. **With a 2.30 MARB, she ranks as the #3 Angus female in the Simmental database for marbling!** Take a look at the projected EPDs of her SimAngus calf—this mating has the potential to pay for itself in one generation. We'd love to help you sell her calves.

BRED TO RUBYS QUADRANT 201K

122 ABERAN RUBY 4060

DOB 2/29/2024 **AAA** 20960607 **ASA** 4555344

Aberan Churchill 034J — G A R Home Town / GVC Jacee E084

Aberan Ruby 2006 — G A R Transcendent / Audley Ruby D115

PB AN | **DOC** 1

BRED TO RUBYS QUADRANT 210K
DUE 3/4/2026 **BREED** 1/2 SM 1/2 AN

CE	BW	WW	YW	MRB	API	TI
12	1.5	102	160	1.40	$197	$119
		2	2	1	1	1

CED	6	
BW	1	45
WW	75	30
YW	136	25
CEM	11	20
MILK	31	20
MW	70	
CW	68	25
MRB	2.05	1
RE	.79	40
$B	$230	3
$C	$369	3

123 ABERAN MISS 4074

DOB 3/25/2024 **AAA** 20960613 **ASA** 4555333

Aberan Churchill 034J — G A R Home Town / GVC Jacee E084

EXAR Miss 2670 — SG Salvation / EXAR Miss 6903

PB AN | **DOC** 1

BRED TO IRON CREEK HIGH NOON 24L
DUE 3/31/2026 **BREED** 1/4 SM 3/4 AN

CE	BW	WW	YW	MRB	API	TI
13	.0	89	142	1.48	$185	$106
45	50	10	10	1	2	2

CED	8	35
BW	1.7	
WW	77	25
YW	134	30
CEM	9	40
MILK	29	30
MW	49	
CW	82	10
MRB	1.61	4
RE	1.02	20
$B	$255	1
$C	$399	1

4074's grand dam is the Express Ranches 2019 Big Event Top Seller EXAR Miss 6903 who sold for a $510,000 valuation!

124 ABERAN RITA 4048

DOB 2/20/2024 **AAA** 20913226 **ASA** 4555340

Aberan Churchill 034J
G A R Home Town
GVC Jacee E084

Aberan Rita 1080
G A R Transcendent
BJ Onyx 8223

PB AN | DOC 1

BRED TO RUBYS QUADRANT 210K
DUE 3/4/2026 **BREED** 1/2 SM 1/2 AN

CE	BW	WW	YW	MRB	API	TI
14	.2	98	156	.81	$169	$104
30		3	4	5	5	2

CED	6	
BW	2.3	
WW	86	10
YW	157	5
CEM	8	50
MILK	28	35
MW	96	25
CW	84	4
MRB	1.41	10
RE	1.53	1
$B	$242	2
$C	$390	1

125 ABERAN BLACKBIRD 3126

DOB 10/19/2023 **AAA** 20801199 **ASA** 4555324

Aberan Churchill 034J
G A R Home Town
GVC Jacee E084

Pollard Blackbird 9576
Deer Valley Growth Fund
Vintage Blackbird 4202

PB AN | DOC 1

BRED TO RUBYS QUADRANT 210K
DUE 3/4/2026 **BREED** 1/2 SM 1/2 AN

CE	BW	WW	YW	MRB	API	TI
12	1.9	108	170	.89	$173	$110
		1	1	3	5	1

CED	5	
BW	1.8	
WW	86	10
YW	156	10
CEM	3	
MILK	33	10
MW	79	45
CW	79	10
MRB	1.01	30
RE	1.23	10
$B	$216	10
$C	$365	3

3126 is a grand daughter of a past Vintage Angus Ranch high seller! From the same great Blackbird 8809 family. 8809 has produced over $10 million in progeny in her career at Vintage Angus Ranch!

- ASA registration is pending. Check back closer to sale day.

126 ABERAN JAUNTY 30123

DOB 10/16/2023 **AAA** 20810423 **ASA** Pending

Poss Deadwood
Poss Maverick
Poss Ellunamere 399

EXEC Ms Jaunty 8393
E W A Peyton 642
E W A 3114 of 128 Weigh Up

PB AN | DOC 1

BRED TO RUBYS QUADRANT 210K
DUE 3/4/2026 **BREED** 1/2 SM 1/2 AN

CED	3	
BW	1.8	
WW	83	15
YW	146	15
CEM	8	50
MILK	23	
MW	106	15
CW	72	20
MRB	1.67	3
RE	1.01	20
$B	$247	1
$C	$384	1

- Simmental EPD's are tremendous! Top 1% WW, YW, CW, MARB. 110 $TI.

127 ABERAN JAUNTY 3128

DOB 10/19/2023 **AAA** 20810421 **ASA** 4555271

Poss Deadwood
Poss Maverick
Poss Ellunamere 399

EXEC Ms Jaunty 8393
E W A Peyton 642
E W A 3114 of 128 Weigh Up

PB AN | DOC 1

BRED TO IRON CREEK HIGH NOON 24L
DUE 4/15/2026 **BREED** 1/4 SM 3/4 AN

CE	BW	WW	YW	MRB	API	TI
14	.2	99	160	1.21	$174	$104
35		2	2	1	4	2

CED	9	30
BW	2.2	
WW	97	2
YW	169	2
CEM	9	40
MILK	16	
MW	144	2
CW	81	10
MRB	1.21	20
RE	1.09	15
$B	$223	4
$C	$326	15

128 ABERAN RUBY 4004

DOB 1/23/2024 **AAA** 20912182 **ASA** 4555345

Williams Jonesboro 700602
S S Enforcer E812
Powell Erica 7312

Aberan Ruby 2080
G A R Home Town
Audley Ruby D115

PB AN **DOC** 1

BRED TO IRON CREEK HIGH NOON 24L
DUE 3/31/2026 **BREED** 1/4 SM 3/4 AN

CE	BW	WW	YW	MRB	API	TI
13	-1.4	89	147	1.01	$161	$96
45	30	10	5	2	10	5

CED	0	
BW	4.3	
WW	104	1
YW	193	1
CEM	6	
MILK	26	50
MW	154	1
CW	96	1
MRB	1.33	15
RE	1.35	3
$B	$235	2
$C	$363	3

- Another Angus female with a great set of Simmental numbers. Negative Birthweight EPD. Top 15% WW, 5% YW, 3% MARB.

129 ABERAN ERICA 4043

DOB 2/19/2024 **AAA** 20911229 **ASA** 4555327

Beal Breakthrough
G A R Prophet K263
H P C A Sure Fire S6

EXEC Ms Erica 2SA4
G A R Set Apart
EXEC Ms Erica 8345

PB AN **DOC** 1

BRED TO TJ TAKE THAT 614M
DUE 3/24/2026 **BREED** 1/2 SM 1/2 AN

CE	BW	WW	YW	MRB	API	TI
14	1.8	98	167	.90	$176	$104
35		3	2	3	4	2

CED	4	
BW	4.4	
WW	92	4
YW	170	2
CEM	6	
MILK	33	10
MW	81	40
CW	87	3
MRB	1.51	10
RE	1.20	10
$B	$239	2
$C	$387	1

130 MONTICELLO MS RITA M403

DOB 3/7/2024 **AAA** 20961065 **ASA** 4555321

Beal Breakthrough
G A R Prophet K263
H P C A Sure Fire S6

Oakdale Rita 7258 0218
E W A West Point 7258
E W A 835 of 6121 Peyton

PB AN **DOC** 1

BRED TO IRON CREEK HIGH NOON 24L
DUE 4/15/2026 **BREED** 1/4 SM 3/4 AN

CE	BW	WW	YW	MRB	API	TI
15	-.4	96	156	1.21	$177	$104
25	45	5	3	1	3	2

CED	11	15
BW	1	45
WW	90	5
YW	163	3
CEM	11	20
MILK	21	
MW	120	10
CW	86	3
MRB	1.61	4
RE	.97	25
$B	$241	2
$C	$357	4

131 ABERAN GLORY 3154

DOB 11/10/2023 **AAA** 20878198 **ASA** 4555328

Brooks Home Run
DL Sonic 444
Lass 6301 BCBR

EXEC Ms Glory 8034
HA Cowboy Up 5405
Jetset Glory 6041

PB AN **DOC** 1

BRED TO IRON CREEK HIGH NOON 24L
DUE 3/31/2026 **BREED** 1/4 SM 3/4 AN

CE	BW	WW	YW	MRB	API	TI
14	-1.7	86	137	1.12	$167	$97
30	25	20	15	1	5	5

CED	10	20
BW	-1.7	5
WW	70	45
YW	123	45
CEM	4	
MILK	21	
MW	45	
CW	37	
MRB	.89	40
RE	.51	
$B	$141	
$C	$271	45

3154's grand dam Glory 6041 was the former #1 $Beef Cow in the Angus breed when she sold for a $100,000 valuation to Hirschy Angus of Orlando, Florida.

132 ABERAN QUEENIE 3086

DOB 9/4/2023 **AAA** 20801389 **ASA** 4555337

HPCA Veracious
Mill Brae Identified 4031
H P C A Sunrise A246

Aberan Queenie 1069
E W A Teamwork 821
Black Gold Queenie R881

PB AN **DOC** 1

BRED TO TJ TAKE THAT 614M
DUE 3/24/2026 **BREED** 1/2 SM 1/2 AN

CE	BW	WW	YW	MRB	API	TI
14	.9	93	158	.85	$170	$100
30		5	3	4	5	4

CED	5	
BW	2.6	
WW	82	15
YW	151	10
CEM	3	
MILK	24	
MW	70	
CW	68	25
MRB	1.18	20
RE	1.20	10
$B	$206	10
$C	$314	20

■ ASA EPDs: Top 3% CE, Top 1% MARB. 196 $API, 110 $TI.

133 ABERAN BLACK DAWN 3156

DOB 11/10/2023 **AAA** 20833887 **ASA** 4555288

Aberan Mr Cayenne 2071 — G A R Home Town / EXEC Ms Jaunty 8393

SF Black Dawn 702 — Jindra Acclaim / SF Black Dawn 576

PB AN | DOC 1

BRED TO IRON CREEK HIGH NOON 24L
DUE 4/5/2026 **BREED** 1/4 SM 3/4 AN

CE	BW	WW	YW	MRB	API	TI
16	-1.2	88	141	1.39	$183	$104
15	30	15	10	1	2	2

CED	13	10
BW	-.7	15
WW	75	30
YW	132	30
CEM	13	10
MILK	27	40
MW	84	35
CW	62	35
MRB	1.43	10
RE	.66	
$B	$201	15
$C	$320	15

134 ABERAN BLACKBIRD 3157

DOB 11/12/2023 **AAA** 20833886 **ASA** 4555325

Aberan Mr Cayenne 2071 — G A R Home Town / EXEC Ms Jaunty 8393

Vintage Blackbird 1525 — Connealy Clarity / Spruce Mtn Blackbird 6085

PB AN | DOC 1

BRED TO TJ TAKE THAT 614M
DUE 3/25/2026 **BREED** 1/2 SM 1/2 AN

CE	BW	WW	YW	MRB	API	TI
17	-1.0	91	157	.84	$177	$102
10	35	10	3	5	3	3

CED	14	4
BW	0.1	25
WW	80	20
YW	144	15
CEM	11	20
MILK	32	15
MW	64	
CW	72	20
MRB	1.64	3
RE	1.64	1
$B	$241	2
$C	$396	1

135 ABERAN ERIANNA 3151

DOB 11/5/2023 **AAA** 20833883 **ASA** 4555294

Aberan Mr Cayenne 2071 — G A R Home Town / EXEC Ms Jaunty 8393

Monticello Erianna 1TW1 — E W A Teamwork 821 / Welytok Journey Erianna 6D62

PB AN | DOC 1

BRED TO RUBYS QUADRANT 210K
DUE 3/4/2026 **BREED** 1/2 SM 1/2 AN

CE	BW	WW	YW	MRB	API	TI
14	-.1	103	165	.72	$167	$105
25	50	2	2	10	5	2

CED	14	4
BW	0.3	30
WW	96	2
YW	167	2
CEM	11	20
MILK	32	15
MW	94	25
CW	76	15
MRB	.94	35
RE	1.51	1
$B	$199	15
$C	$336	10

136 ABERAN RITA 3116

DOB 10/9/2023 **AAA** 20803002 **ASA** 4555348

AberanMonticello Easy Out — Brooks Home Run / K A Miss Enhance 892

Giles Home Town 1344 — G A R Home Town / Giles Resolute 7307

PB AN | DOC 1

BRED TO TJ TAKE THAT 614M
DUE 3/24/2026 **BREED** 1/2 SM 1/2 AN

CE	BW	WW	YW	MRB	API	TI
19	-1.3	89	154	1.11	$194	$108
3	30	10	4	1	1	1

CED	14	4
BW	-1.8	4
WW	75	30
YW	143	15
CEM	13	10
MILK	34	10
MW	95	25
CW	67	25
MRB	1.32	15
RE	.44	
$B	$202	10
$C	$323	15

137 ABERAN MS ROSE 30124

DOB 10/16/2023 **AAA** 20802991 **ASA** 4555347

AberanMonticello Easy Out — Brooks Home Run / K A Miss Enhance 892

Giles Sure Fire 1328 — G A R Sure Fire / Giles Discovery 6339

PB AN | DOC 1

BRED TO IRON CREEK HIGH NOON 24L
DUE 4/20/2026 **BREED** 1/4 SM 3/4 AN

CE	BW	WW	YW	MRB	API	TI
15	-1.7	87	144	1.15	$173	$99
20	25	15	10	1	5	5

CED	12	10
BW	-1.7	5
WW	71	40
YW	139	20
CEM	10	30
MILK	28	35
MW	96	25
CW	61	40
MRB	.95	35
RE	.69	
$B	$186	20
$C	$305	20

- Another dual-registered Angus female, Aberan Enchantress 3104 is built to produce the next generation of SimAngus seedstock. Backed by maternal grandsire G A R Sure Fire, she's a terminally focused cow whose numbers translate to a top 3% MARB and top 4% REA in the Simmental database—combining elite carcass traits with proven Angus maternal power.

BRED TO IRON CREEK HIGH NOON 24L

138 ABERAN ENCHANTRESS 3104

DOB 9/19/2023 **AAA** 20804997 **ASA** 4555346

AberanMonticello Easy Out — Brooks Home Run / K A Miss Enhance 892

Giles Sure Fire 1312 — G A R Sure Fire / Giles Discovery 6325

PB AN | **DOC** 1

BRED TO IRON CREEK HIGH NOON 24L
DUE 4/20/2026 **BREED** 1/4 SM 3/4 AN

CE	BW	WW	YW	MRB	API	TI
15	-1.2	84	135	1.03	$163	$93
25	30	25	20	2	10	10

CED	11	15
BW	-.6	15
WW	66	
YW	121	50
CEM	11	20
MILK	27	40
MW	86	35
CW	55	
MRB	.70	
RE	.68	
$B	$166	35
$C	$282	35

139 ABERAN RITA 3120

DOB 10/12/2023 **AAA** 20803000 **ASA** 4555349

AberanMonticello Easy Out — Brooks Home Run / K A Miss Enhance 892

Giles Home Town 1307 — G A R Home Town / Giles Xceptional 9332

PB AN | **DOC** 1

BRED TO RUBYS QUADRANT 210K
DUE 3/4/2026 **BREED** 1/2 SM 1/2 AN

CE	BW	WW	YW	MRB	API	TI
15	.9	105	164	.93	$177	$111
25		1	2	2	3	1

CED	11	15
BW	-.3	20
WW	82	15
YW	144	15
CEM	10	30
MILK	34	10
MW	100	20
CW	68	25
MRB	1.11	25
RE	.54	
$B	$191	15
$C	$314	20

- ASA EPDs: Top 5% MILK, Top 10% MARB

140 SONDERUP SHINE 412

DOB 12/17/2023 **AAA** 21144279 **ASA** 4526368

LAR Man In Black — Bar R Jet Black 5063 / JMB Maxine TG 2131
Sonderup Shine 233 — BR MVP 5247 / SA Shine 414

PB AN | DOC 1

BRED TO RUBYS QUADRANT 210K
DUE 2/18/2026 **BREED** 1/2 SM 1/2 AN

CE	BW	WW	YW	MRB	API	TI
13	2.5	96	143	.67	$151	$96
45		4	10	10	25	10

CED	8	35
BW	2.9	
WW	64	
YW	101	
CEM	11	20
MILK	28	35
MW	45	
CW	48	
MRB	.81	45
RE	.71	50
$B	$160	40
$C	$287	35

141 SONDERUP MOONSHINE 410

DOB 12/17/2023 **AAA** 21144278 **ASA** 4526367

LAR Man In Black — Bar R Jet Black 5063 / JMB Maxine TG 2131
Sonderup Moonshine 201 — Musgrave 316 Exclusive / SA Moonshine 027

PB AN | DOC 1

BRED TO RUBYS QUADRANT 210K
DUE 2/18/2026 **BREED** 1/2 SM 1/2 AN

CE	BW	WW	YW	MRB	API	TI
11	1.8	102	156	.67	$152	$100
		2	3	10	20	5

CED	4	
BW	1.5	
WW	76	30
YW	127	40
CEM	7	
MILK	24	
MW	66	
CW	49	
MRB	.92	35
RE	.58	
$B	$140	
$C	$267	50

142 BROOKDALE DAISY 1134

DOB 1/20/2024 **AAA** 21067582 **ASA** 4527688

Connealy Craftsman — Sitz Resilient 10208 / BLACK CATHY OF CONANGA
Brookdale Daisy 1259 — Diamond in the Rough / Brookdale Daisy 574

PB AN | DOC 1

BRED TO RUBYS QUADRANT 210K
DUE 3/12/2026 **BREED** 1/2 SM 1/2 AN

CE	BW	WW	YW	MRB	API	TI
13	1.2	100	153	.64	$154	$99
50		2	4	15	20	5

CED	7	45
BW	0.3	30
WW	72	40
YW	122	45
CEM	11	20
MILK	29	30
MW	25	
CW	52	
MRB	.64	
RE	.63	
$B	$147	
$C	$288	30

143 BROOKDALE BELLE 1324

DOB 1/26/2024 **AAA** 21058242 **ASA** 4527687

Poss Rawhide — Poss Maverick / Poss Blueblood 6502
Brookdale Belle 1622 — G A R Home Town / Brookdale Belle 020

PB AN | DOC 1

BRED TO ADV COMPASS L3574
DUE 2/18/2026 **BREED** 1/2 SM 1/2 AN

CE	BW	WW	YW	MRB	API	TI
13	1.2	100	153	.96	$175	$106
45		2	5	2	4	2

CED	7	45
BW	1.9	
WW	77	25
YW	122	45
CEM	4	
MILK	34	10
MW	74	50
CW	62	35
MRB	1.26	15
RE	.76	45
$B	$193	15
$C	$318	15

144 KENNY ROYAL QUEEN 434-2

DOB 1/17/2024 **AAA** 21027907 **ASA** 4527685

Kenny Safe Deposit 26072 — Basin Safe Deposit 9324 / Kenny Emma E 6107D
Kenny Royal Queen 2802 — Baldridge Pappy / SydGen Royal Queen 9507

PB AN | DOC 1

BRED TO ADV COMPASS L3574
DUE 2/18/2026 **BREED** 1/2 SM 1/2 AN

CE	BW	WW	YW	MRB	API	TI
11	2.2	107	171	1.11	$179	$113
		1	1	1	3	1

CED	3	
BW	4	
WW	90	5
YW	158	5
CEM	13	10
MILK	22	
MW	129	4
CW	75	15
MRB	.93	35
RE	.80	40
$B	$191	15
$C	$302	25

145 BA DORINDA 442

DOB 3/28/2024 **AAA** 21222482 **ASA** Pending

H P C A Intensity
G A R Ingenuity
G A R Predestined 287L
Prime 042 of Renown 730
S A V Renown 3439
Prime 730 of Roger 740

PB AN **DOC** 1

BRED TO RUBYS QUADRANT 210K
DUE 2/18/2026 **BREED** 1/2 SM 1/2 AN

CED	I2	
BW	I2.3	
WW	I67	
YW	I123	45
CEM	I10	30
MILK	I27	40
MW	I77	45
CW	I56	50
MRB	I.67	
RE	I.72	50
$B	$158	45
$C	$267	50

146 MLN PROUD MARY 0144

DOB 2/11/2024 **AAA** 21107493 **ASA** 4527691

MLN Flat Top 0212
Werner Flat Top 4136
MLN Abigale 418
MLN Proud Mary 0132
Myers FairNSquare M39
MLN Proud Mary 125

PB AN **DOC** 1

BRED TO ADV COMPASS L3574
DUE 2/18/2026 **BREED** 1/2 SM 1/2 AN

CE	BW	WW	YW	MRB	API	TI
13	.7	100	163	1.09	$182	$111
50		2	2	2	2	1

CED	6	
BW	0.9	40
WW	77	25
YW	141	20
CEM	10	30
MILK	34	10
MW	81	40
CW	70	20
MRB	.88	40
RE	.64	
$B	$178	25
$C	$307	20

147 MLN FOREVER LADY 0714

DOB 3/8/2024 **AAA** 21107502 **ASA** 4527693

MLN Flat Top 0212
Werner Flat Top 4136
MLN Abigale 418
MLN Forever Lady 0152
Car Don Annuity 114
MLN Forever Lady 650

PB AN **DOC** 1

BRED TO RUBYS QUADRANT 210K
DUE 3/12/2026 **BREED** 1/2 SM 1/2 AN

CE	BW	WW	YW	MRB	API	TI
14	.9	99	152	.70	$161	$101
30		3	5	10	10	4

CED	10	20
BW	-.1	20
WW	69	45
YW	119	50
CEM	8	50
MILK	38	2
MW	66	
CW	56	50
MRB	.65	
RE	.50	
$B	$138	
$C	$241	

- ASA EPDs: Top 1% MILK, MWW, DOC, CW. Top 4% MARB.

148 BUSHS LADY 4822

DOB 3/22/2024 **AAA** 21112476 **ASA** 4526350

PF Bloodline 250
S A V Bloodline 9578
PF Kristina 932
Bushs Lady 1863
Bushs Wing Man 201
Bushs Lady Tundra 8844

PB AN **DOC** 1

BRED TO RUBYS QUADRANT 210K
DUE 2/18/2026 **BREED** 1/2 SM 1/2 AN

CE	BW	WW	YW	MRB	API	TI
13	1.7	98	147	.72	$155	$99
45		3	5	10	15	5

CED	8	35
BW	1.4	
WW	68	50
YW	109	
CEM	10	30
MILK	25	
MW	34	
CW	30	
MRB	.69	
RE	-.12	
$B	$100	
$C	$222	

149 BUSHS HONEY 4544

DOB 2/22/2024 **AAA** 21112462 **ASA** 4527695

PF Bloodline 250
S A V Bloodline 9578
PF Kristina 932
Bushs Everest Honey 1509
Evenson Everest 964
Bushs Honey 5337

PB AN **DOC** 1

BRED TO ADV COMPASS L3574
DUE 2/18/2026 **BREED** 1/2 SM 1/2 AN

CE	BW	WW	YW	MRB	API	TI
12	.5	96	154	.91	$167	$103
		4	4	3	5	2

CED	5	
BW	0.6	35
WW	69	45
YW	124	45
CEM	10	30
MILK	27	40
MW	65	
CW	49	
MRB	.54	
RE	.20	
$B	$128	
$C	$225	

150 KOCH ANGUS BEAUTY 4063

DOB 3/5/2024 **AAA** 20974307 **ASA** 4531648

Koch Poss Maverick 1011
Poss Maverick
Koch Blackcap 913
CN PF Beauty 760
Chestnut Knock Out 204
CN PF Beauty 150

PB AN **DOC** 1

BRED TO RUBYS QUADRANT 210K
DUE 2/18/2026 **BREED** 1/2 SM 1/2 AN

CE	BW	WW	YW	MRB	API	TI
8	2.6	100	161	.64	$147	$97
		2	2	15	30	5

CED	-2	
BW	3.2	
WW	71	40
YW	138	20
CEM	1	
MILK	27	40
MW	92	30
CW	66	30
MRB	.54	
RE	.65	
$B	$171	30
$C	$271	45

151 KOCH ANGUS EVA 4009

DOB 1/17/2024 **AAA** 20973407 **ASA** 4531652

T C A Fire Fall
GB Fireball 672
T C A Accountant LuLu 111
Koch Angus Eva 2025
V A R Revelation 6299
CW 267 Queen Eva 516

PB AN **DOC** 1

BRED TO LCDR ANTHEM 33K
DUE 3/12/2026 **BREED** 1/2 SM 1/2 AN

CE	BW	WW	YW	MRB	API	TI
14	.0	87	141	1.07	$178	$104
25	50	15	10	2	3	2

CED	8	35
BW	0.5	35
WW	59	
YW	112	
CEM	14	4
MILK	34	10
MW	73	50
CW	49	
MRB	1.22	15
RE	.84	35
$B	$187	20
$C	$286	35

152 CARTER EVERELDA ENTENSE 4230

DOB 1/14/2024 **AAA** 21205397 **ASA** Pending

KR Synergy
KR Cadillac Jack
Dickaus 2U66 FW 416
Carter Everelda Entense 2305
2XL Bronc 8153
ICC Everelda Entense 3055

PB AN **DOC** 1

BRED TO RUBYS QUADRANT 210K
DUE 3/10/2026 **BREED** 1/2 SM 1/2 AN

CED	8	35
BW	-1.0	10
WW	71	40
YW	114	
CEM	9	40
MILK	28	35
MW	I56	
CW	I40	
MRB	I.21	
RE	I.44	
$B	$106	
$C	$210	

153 CARTER RITA 4524

DOB 1/28/2024 **AAA** 21205412 **ASA** Pending

KR Synergy
KR Cadillac Jack
Dickaus 2U66 FW 416
ICC Rita 5240
Connealy Capitalist 028
ICC Rita 7231

PB AN **DOC** 1

BRED TO KBHR HOMELANDER J071
DUE 3/11/2026 **BREED** 1/4 SM 3/4 AN

CED	10	20
BW	-1.2	10
WW	59	
YW	94	
CEM	8	50
MILK	25	
MW	I31	
CW	I32	
MRB	I.40	
RE	I.34	
$B	$107	
$C	$212	

154 GALAXY RITA 4422

DOB 1/7/2024 **AAA** 20933953 **ASA** 4527682

Poss Remington
Connealy Clarity
Poss Blueblood 6502
Galaxy Rita 0923
Galaxy Cash 7545
Galaxy Rita 7478

PB AN **DOC** 1

BRED TO ADV COMPASS L3574
DUE 2/18/2026 **BREED** 1/2 SM 1/2 AN

CE	BW	WW	YW	MRB	API	TI
14	.5	96	150	.92	$172	$104
30		5	5	3	5	2

CED	9	30
BW	0.6	35
WW	68	50
YW	116	
CEM	8	50
MILK	24	
MW	75	50
CW	64	30
MRB	1.14	20
RE	.91	30
$B	$203	10
$C	$339	10

- A Basin Rainmaker daughter backed by a Chisum 6175 dam, this female is built for maternal strength and longevity. She's the kind of Angus cow that excels in real-world conditions—perfect for producing balanced, high-quality SimAngus calves. Bred to TAKE THAT, this mating offers exciting blaze-face potential along with the performance and look that make SimAngus cattle stand out.

BRED TO TJ TAKE THAT 614M

155 S A W MISS RAINMAKER 4415

DOB 5/1/2024 **AAA** 21101319 **ASA** 4527689

NAR Rainmaker 9706	Basin Rainmaker 4404		
	NAR Dominance 6433		
S A W Chisum Lucy 6417	S Chisum 6175		
	S A W Lucys War Lady 310		

PB AN **DOC** 1

BRED TO TJ TAKE THAT 614M
DUE 3/4/2026 **BREED** 1/2 SM 1/2 AN

CE	BW	WW	YW	MRB	API	TI
16	-.4	79	130	.60	$151	$88
10	45	40	30	20	20	30

CED	9	30
BW	0	25
WW	54	
YW	95	
CEM	12	15
MILK	33	10
MW	N/A	
CW	I46	
MRB	I.30	
RE	I.64	
$B	$126	
$C	$246	

156 K W SHUE CREEK LADY 4310

DOB 3/29/2024 **AAA** 21101315 **ASA** 4527692

RBM Bomber G59	Casino Bomber N33		
	RBM Pride E194		
K W Lady High Point 2328	JK High Point 745		
	K W Lady Comrade 6322		

PB AN **DOC** 1

BRED TO TJ TAKE THAT 614M
DUE 3/4/2026 **BREED** 1/2 SM 1/2 AN

CE	BW	WW	YW	MRB	API	TI
16	-.2	89	148	.59	$159	$93
15	45	15	5	20	15	15

CED	8	35
BW	0.5	35
WW	74	35
YW	131	30
CEM	7	
MILK	24	
MW	N/A	
CW		
MRB		
RE		
$B		
$C		

- A Connealy influenced Angus female on the top and bottom side. Safe to ADV COMPASS L3574 who is proven CE and is among the highest marbling purebred Simmental bulls in the breed and the #4 $TI purebred bull.

BRED TO ADV COMPASS L3574

157

RAR 7145-304 BARBARA M4160

DOB 4/20/2024 **AAA** 21219930 **ASA** 4526361

RAR CBM3111 Big Money=	Connealy Big Money
	RAR 7729057 Barbara 3111
RAR 5357229 Barbara 304	Connealy Consensus 7229
	RAR 4193 Power Barbara 535

PB AN **DOC** 1

BRED TO ADV COMPASS L3574
DUE 2/18/2026 **BREED** 1/2 SM 1/2 AN

CE	BW	WW	YW	MRB	API	TI
10	1.4	90	135	.76	$154	$95
		10	20	5	20	10

CED	1	
BW	2.4	
WW	55	
YW	85	
CEM	4	
MILK	23	
MW	53	
CW	29	
MRB	.22	
RE	.68	
$B	$96	
$C	$178	

158

RAR 0007-0111 BLACKBIRDM4187

DOB 4/27/2024 **AAA** 21214683 **ASA** 4526359

RAR 4184 Blue Sky H0007	Bobcat Blue Sky
	RAR 1055002 Barbara 4184B
RAR 6030858 Blackbird H0111	Ellingson Homestead 6030
	RAR 3047 Blackbird 858

PB AN **DOC** 1

BRED TO TJ TAKE THAT 614M
DUE 3/10/2026 **BREED** 1/2 SM 1/2 AN

CE	BW	WW	YW	MRB	API	TI
15	.6	88	145	.69	$159	$93
25		15	10	10	15	10

CED	6	
BW	2	
WW	72	40
YW	125	40
CEM	10	30
MILK	25	
MW	66	
CW	56	50
MRB	.50	
RE	.67	
$B	$136	
$C	$220	

159

RAR 0030-0044 PRIDELADYM4150

DOB 4/17/2024 **AAA** 21214680 **ASA** 4526358

RAR 6847706 Provost H0030 S A V President 6847
RAR C041588 Barbara 706E
RAR 504115 Pride Lady H0044 R A R 337 Cash C504
R A R 0035 Pride Lady 115

PB AN **DOC** 1

BRED TO ADV COMPASS L3574
DUE 2/18/2026 **BREED** 1/2 SM 1/2 AN

CE	BW	WW	YW	MRB	API	TI
11	2.0	101	155	.87	$164	$104
		2	4	4	10	2

CED	2	
BW	3.5	
WW	78	25
YW	125	40
CEM	7	
MILK	24	
MW	66	
CW	49	
MRB	.44	
RE	.94	25
$B	$130	
$C	$229	

160

RAR 0030-786 BARBARA M442

DOB 3/29/2024 **AAA** 21214654 **ASA** 4526353

RAR 6847706 Provost H0030 S A V President 6847
RAR C041588 Barbara 706E
RAR SM622 Barbara 786 SAC Messenger
RAR 004 Barbara 622

PB AN **DOC** 1

BRED TO TJ TAKE THAT 614M
DUE 3/12/2026 **BREED** 1/2 SM 1/2 AN

CE	BW	WW	YW	MRB	API	TI
12	1.0	82	134	.49	$142	$84
		30	20	30	35	40

CED	1	
BW	2.8	
WW	60	
YW	103	
CEM	5	
MILK	32	15
MW	37	
CW	45	
MRB	.06	
RE	.64	
$B	$109	
$C	$216	

161

RAR 8103-9157BLACKBIRDM4207

DOB 5/7/2024 **AAA** 21219938 **ASA** 4526362

RAR 6847860 Trump 8103F S A V President 6847
RAR 3047 Dedra 860
RAR 504730 Blackbird 9157 R A R 337 Cash C504
RAR 3047458 Blackbird 730

PB AN **DOC** 1

BRED TO RUBYS QUADRANT 210K
DUE 2/18/2026 **BREED** 1/2 SM 1/2 AN

CE	BW	WW	YW	MRB	API	TI
12	1.3	90	140	.49	$140	$89
		10	15	30	40	25

CED	-1	
BW	4.1	
WW	65	
YW	119	50
CEM	4	
MILK	34	10
MW	78	45
CW	55	
MRB	-.09	
RE	.59	
$B	$109	
$C	$191	

162

RAR 8103-918 DEDRA M4185

DOB 4/26/2024 **AAA** 21219936 **ASA** 4526365

RAR 6847860 Trump 8103F S A V President 6847
RAR 3047 Dedra 860
RAR MA794 Dedra 918 Musgrave Aviator
RAR 02566104 Dedra 794E

PB AN **DOC** 1

BRED TO IRON CREEK HIGH NOON 24L
DUE 3/26/2026 **BREED** 1/4 SM 3/4 AN

CE	BW	WW	YW	MRB	API	TI
11	-.2	80	129	.99	$148	$89
	45	35	30	2	25	25

CED	3	
BW	1.3	50
WW	59	
YW	110	
CEM	1	
MILK	32	15
MW	69	
CW	45	
MRB	.63	
RE	.91	30
$B	$147	
$C	$256	

163

RAR 7145-8209 EDELLA M4143

DOB 4/14/2024 **AAA** 21219935 **ASA** 4526364

RAR CBM3111 Big Money Connealy Big Money
RAR 7729057 Barbara 3111
RAR 3072155 Edella 8209F TR Mr Hub City 3072a
R A R 3J15708 Edella 155

PB AN **DOC** 1

BRED TO RUBYS QUADRANT 210K
DUE 2/18/2026 **BREED** 1/2 SM 1/2 AN

CE	BW	WW	YW	MRB	API	TI
12	1.8	88	128	.73	$151	$93
		15	30	10	25	15

CED	7	45
BW	1.6	
WW	47	
YW	70	
CEM	7	
MILK	33	10
MW	16	
CW	13	
MRB	.70	
RE	.19	
$B	$81	
$C	$181	

164

RAR 7145-6174 BARBARA M4174

DOB 4/24/2024 **AAA** 21219933 **ASA** 4526363

RAR CBM3111 Big Money Connealy Big Money
RAR 7729057 Barbara 3111
RAR 56X804 Barbara 6174D HF Tiger 56X
RAR 338 Queen Gemina RT 804

PB AN **DOC** 1

BRED TO IRON CREEK HIGH NOON 24L
DUE 4/15/2026 **BREED** 1/4 SM 3/4 AN

CE	BW	WW	YW	MRB	API	TI
7	2.0	92	145	.92	$142	$89
		5	10	3	40	20

CED	-4	
BW	5.6	
WW	82	15
YW	141	20
CEM	-1	
MILK	15	
MW	124	5
CW	69	25
MRB	.49	
RE	.84	35
$B	$156	45
$C	$248	

159

RVR MISS POWERBALL 431K

DOB 8/25/2022 **ASA** 4219091

ROSEDA POWERBALL23 F091	E W A PEYTON 642
	ROSEDA BLACKCAP B103
RVR MISS ASHLAND 221H	G A R ASHLAND
	RVR MISS TOP GRADE 459A

1/4 SM 3/4 AN

CE	18	5
BW	-2.9	15
WW	109	1
YW	172	1
MCE	10	10
MILK	28	20
MWW	82	1
CW	66	3
MRB	.79	10
REA	.52	
API	$183	3
TI	$112	1

SELLING FULL POSSESSION, OPEN READY TO FLUSH

- An example of the extreme SimAngus growth pedigrees we are known for, RVR MISS POWERBALL 431K is a ¼ SM ¾ AN female that represents the best of River Creek's program. Sired by Roseda Powerball F091 and out of a GAR Ashland x MCM Top Grade 018X, she blends elite Angus carcass genetics with proven Simmental maternal power.
- Lot 159 and 160 are directly related to the Powerball23 son's that have highlighted our past two sales. Averaging over $16,000 per bull. With several high sellers going to seedstock breeders around the country.
- Ranking top 1% WW, YW, MWW, TI, and top 3% API, she combines performance, balance, and maternal function in a striking homozygous black, homozygous polled package. With 18 CE and −2.9 BW, she's the kind that fits anywhere—heifer-safe, high growth, and high quality. A true donor prospect designed for the next generation of SimAngus excellence.

SELLING FULL POSSESSION, SELLS OPEN READY TO FLUSH

- A full sister to Lot 159, RVR MISS POWERBALL 425K is another beautiful ¼ SM ¾ AN direct daughter of Roseda Powerball23 F091, carrying an extremely low birth weight EPD. At -5 she perfectly positioned to handle the next generation of high performance SimAngus A.I. bulls.

- She's angular, feminine, and backed by a powerful cow family—her dam 221H is backed by five generations of River Creek donors, with her fourth dam being a full sister to Club King. This line also produced red legends like RC Stinger 072K and TNT Gunner N208, all stemming from Miss RC 600U 501F, the matriarch of the modern River Creek herd.

160

RVR MISS POWERBALL 425K

DOB 8/30/2022 **ASA** 4219085

ROSEDA POWERBALL23 F091	E W A PEYTON 642
	ROSEDA BLACKCAP B103
RVR MISS ASHLAND 221H	G A R ASHLAND
	RVR MISS TOP GRADE 459A

1/4 SM 3/4 AN

CE	17	10
BW	-5.0	2
WW	88	20
YW	144	15
MCE	10	15
MILK	27	25
MWW	71	15
CW	52	15
MRB	.84	10
REA	.4	
API	$183	3
TI	$104	3

161 / PICK OF THE 2024 FALL OR 2025 SPRING HEIFER CALVES

For the first time ever, we're offering the Pick of the 2024 Fall or 2025 Spring Heifer calves. This is your opportunity to select from the very best of our replacement pens, packed with future donors and herd sire makers.

The spring group showcases elite sire lines, including the exclusive ADV Compass L3574 calves — now proven to be the best son of Hook's Galileo 210G. You'll also find the first calves by our 2024 high seller, RVR Tyson 429K, known for look, length, and performance, plus outstanding groups by TJ North 528L, KBHR Homelander J071, and Rubys Quadrant 210K.

The fall group is equally impressive, highlighted by our largest offering of Rubys Quadrant 210K daughters to date, backed by the powerhouse Linda cow family. You'll also find standout daughters of Schooley Haggard A411H — a favorite among cowmen who value functional, maternally designed cattle — and some striking TERS Kodiak 206K heifers.

162 823F IVF FLUSH

SCHOOLEY MISS 3000A 823F

DOB 1/23/2018 **ASA** 3503386

G A R PROPHET	C R A BEXTOR 872 5205 608
	G A R OBJECTIVE 188
CCR MS SINGLETARY 3000A	TRIPLE C SINGLETARY S3H
	CCR 602M L ONE 7116T

1/2 SM 1/2 AN

Selling one IVF cycle with an open top, guaranteed for 6 viable embryos. Buyer covers all flush expenses and provides semen of choice.

CE	12	10
BW	2.7	2
WW	98	4
YW	156	4
MCE	11	5
MILK	24	50
MWW	73	10
CW	60	10
MRB	1.02	2
REA	.94	15
API	$175	5
TI	$107	2

KROWN, 823F SON

HAGGARD, 823F SON

We've partnered with Hidden Pines Cattle to bring 823F into the River Creek donor pen and now we're offering a flush to the bull of your choice on one of the most proven SimAngus cows in the breed. Few donors work as consistently—this is your chance to design your own elite mating.

Schooley Miss 3000A 823F was the foundation female at Schooley Cattle Co., with 95 registered progeny. Long, extended, and big-framed, she's known for power, balance, and one of the best udders in the business. Her sons—Schooley Haggard A411H, Krown 28K, and Knight 739K—speak for her quality.

We're also offering embryos by BAS New Heights M4042 and Rubys Quadrant 210K, two matings that combine elite figures, eye appeal, and breed-leading consistency.

162A

3 EMBRYOS SIRED BY RUBYS QUADRANT 201K

CE	BW	WW	YW	MRB	API	TI
12	2.4	106	165	.76	$174	$108
		1	2	10	10	1

162B

3 EMBRYOS SIRED BY BAS NEW HEIGHTS

CE	BW	WW	YW	MRB	API	TI
16	-.7	103	170	.77	$185	$109
20	40	2	1	10	2	1

ASA 4536257, KODIAK HEIFER CALF

163 SCARLETT FLUSH

ES MISS SCARLETT L141

DOB 2/09/2023 **ASA** 4258010

LCDR IMPACT 134F	CDI MAINLINE 265D
	WS MISS SUGAR C4
HHS MISS 836Z	GW PREDESTINED 701T
	HHS MISS 861U

PB SM

Selling one conventional flush with an open top, guaranteed for 6 viable embryos. Buyer covers all flush expenses and provides semen.

CE	10	
BW	3.5	
WW	106	1
YW	166	1
MCE	7	35
MILK	20	
MWW	73	10
CW	42	20
MRB	.52	10
REA	.77	
API	$167	10
TI	$103	3

Offering a conventional flush and two embryo packages. ES Miss Scarlett L141 was the pick of the open heifers from Eichacker Simmentals of Salem, SD. This striking baldy purebred commands attention in any setting—pasture, donor pen, or flush facility. She's flawless in her structure, big-footed, and powerfully made from every angle. This is your opportunity to tie into the future of River Creek.

163A

3 EMBRYOS SIRED BY FRKG MARVEL 271M

CE	BW	WW	YW	MRB	API	TI
12	3	92	142	.28	$138	$87
		15	15	35	45	1

163B

3 EMBRYOS SIRED BY SCHOOLEY HAGGARD

CE	BW	WW	YW	MRB	API	TI
14	.7	96	148	.94	$186	$107
30		5	10	3	2	2

164 / IVF FLUSH PICK 2025 NEW ADDITION DONORS

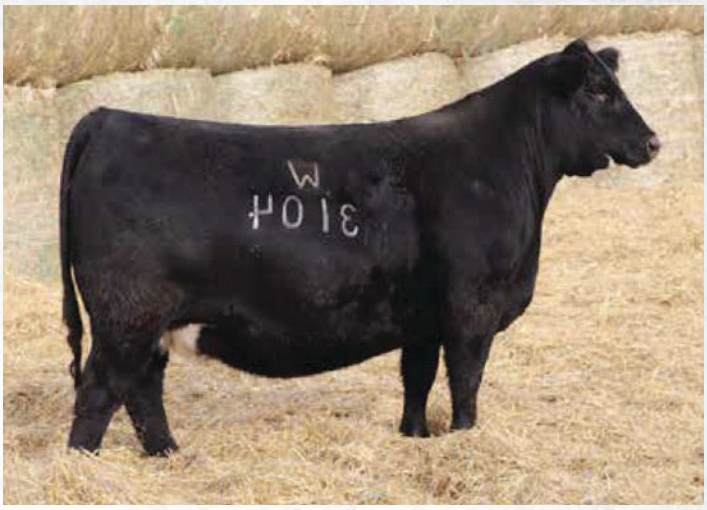

164A

SCHOOLEY MISS 212K 455M

PB SM // SIRE: SCHOOLEY KNIGHT 739K

CE	BW	WW	YW	MRB	API	TI
14	1.2	97	153	.79	$182	$108
25		10	5	2	3	1

SCHOOLEY MISS 212K 455M is a purebred Simmental baldy that's as striking to look at as she is powerful on paper. Her sire, SCHOOLEY KNIGHT 739K, is a son of CLRWTR GAME CHANGER H4A (CDI Innovator 325D × WS Miss Sugar C4) out of SCHOOLEY MISS 3000A 823F—making him one of the best bulls ever produced at Schooley Cattle Company.

Her dam is sired by our proven female-making baldy bull KBHR Revolution H071 and traces back to the legendary Coleman Donna 386, the foundation female of Coleman Angus.

On paper, this elite female ranks in the top 10% for WW, top 5% for YW, top 2% for Marbling, top 3% for API, and top 1% for TI—an exceptional balance of phenotype and genetic power that bridges the best of Simmental and Angus pedigrees.

164B

W/C BLACKCAP MAY 3104L

1/2 SM // SIRE: RFS HEAVY HITTER H45

CE	BW	WW	YW	MRB	API	TI
13	1.3	91	147	.28	$130	$86
		15	10			40

W/C BLACKCAP MAY 3104L was our pick of the bred heifers from the 2025 Werning Cattle Company offering.

This beautiful brockle-faced female combines RFS Heavy Hitter H45, a bull we've long admired, with S A V Blackcap May 4136D, a phenomenal Angus cow from one of the most proven and productive cow families in the breed.

Genetically and phenotypically, she checks every box—ranking in the top 1% for Phenotype, top 15% for WW, and top 10% for YW. As an outcross to our program, she will mate seamlessly with any of the bulls we've raised or promoted. Her first calf, a TSN Statesman K006 son, will be a feature lot in our 2026 Fall Bull Sale

> Selling one IVF cycle with an open top, guaranteed for 6 viable embryos. Buyer covers all flush expenses and provides semen of choice.

165 / IVF FLUSH PICK RIVER CREEK DONORS

This is a truly unique opportunity, and we're excited to offer it. For the first time ever, we're opening up the River Creek donor pen and selling one flush on any RVR-prefixed female. We've included several highlight females on this spread, but this opportunity grants you genetic access to our very best daughters sired by KBHR Homelander, Revolution, Powerball23, and Quadrant.

Selling one IVF cycle with an open top, guaranteed for six viable embryos. Buyer is responsible for all flush expenses and must provide the semen of their choice.

The buyer is invited to visit the ranch, walk through the donor pen, and select their favorite female. Opportunities like this don't come around often.

A RVR MISS POWERBALL 441K

ROSEDA POWERBALL23 X RVR MISS SURE FIRE 435H

CE	BW	WW	YW	MRB	API	TI
16	.6	110	178	1.07	$192	$115
15		1	1	2	1	1

B RVR MISS KANSA 436K

ROSEDA POWERBALL23 X RC MISS KANSA 486G

CE	BW	WW	YW	MRB	API	TI
15	-.8	105	167	.81	$179	$109
30	40	1	2	10	4	1

C RVR MISS KANSA 262K

KBHR REVOLUTION X RC MISS KANSA 486G

CE	BW	WW	YW	MRB	API	TI
11	2.5	99	156	.61	$170	$102
		4	3	5	10	3

D RVR MISS POWERBALL 434K

ROSEDA POWERBALL23 X RVR MISS SURE FIRE 435H

CE	BW	WW	YW	MRB	API	TI
13	2.2	122	205	.98	$187	$119
50		1	1	3	2	1

E RVR MISS POWERBALL 816K

ROSEDA POWERBALL23 X RC MISS PAYWEIGHT 811G

CE	BW	WW	YW	MRB	API	TI
16	-1.8	103	157	.68	$175	$104
20	25	2	4	15	5	3

A

B

C

D

E

166

BAS NEW HEIGHTS M4042

DOB 3/17/2024 **ASA** 4426391

BAS MONEY MAKER J801	HOOK`S EAGLE 6E
	BAS MISS BEACON F801
BAS MISS FREE TRADE H042	CLRS FREE TRADE 210F
	MILL BRAE CP BARBARA 8066

3/4 SM 1/4 AN

CE	19	4
BW	-4.1	5
WW	108	1
YW	182	1
MCE	9	20
MILK	36	1
MWW	89	1
CW	73	1
MRB	.52	30
REA	1.32	1
API	$190	2
TI	$112	1

165A 10 UNITS

165B 10 UNITS

165C 10 UNITS

165D 10 UNITS

165E 10 UNITS

BAS NEW HEIGHTS SEMEN PACKAGES

- BAS NEW HEIGHTS M4042 is the best son in existence of BAS MONEY MAKER J801 who is in short supply. Much like his sire he offers a white face and great figures. He is top 1% for WW, YW, ADG, MILK, MWW, STAY, CW, REA & TI.
- New Heights is a cheat code to make front end purebred Simmental bulls and females and instantly fix any holes they may have in their EPD profile. He is out of the best cow family from Bielenberg Simmentals. New Heights is big framed, really long and is super docile. We are offering a limited amount of semen on him this fall before we open semen sales up this spring.

SCHOOLEY/EOR MAINSTAY SEMEN PACKAGES

- SCHOOLEY/EOR MAINSTAY M06 has up to this point been exclusively used at River Creek Farms and Gibbs Farms. We both fell in love with him this spring sale season and instead of butting heads we choose to partner with each other and promote this great baldy bull in two different parts of the country. MAINSTAY is the best baldy son of the super popular GB FIREBALL 672. His dam KBHR MISS AURORA K130 is the lead donor for our friends at English Oak Ranch in Savannah, GA. Aurora is the best female Keller's have ever put through their production sale and the proof is in the pudding as Mainstay was out of the first flush of calves K130 has had. Because we've had so many inquires we are offering you 100 units in ten 10 unit packages in this sale. Baldies with great figures are in high demand. Take advantage of the opportunity to get some of his first calves!

167 SCHOOLEY/EOR MAINSTAY M06

DOB 2/19/2024 **ASA** 4425229

GB FIREBALL 672	G A R SURE FIRE 6404
	GB ANTICIPATION 432
KBHR MISS AURORA K130	KBHR REVOLUTION H071
	KBHR DEBUTANTE H113

1/2 SM 1/2 AN

CE	15	30
BW	.4	60
WW	101	2
YW	160	3
MCE	11	10
MILK	24	
MWW	73	10
CW	75	1
MRB	1.10	1
REA	1.28	1
API	$198	1
TI	$114	1

166A 10 UNITS

166B 10 UNITS

166C 10 UNITS

166D 10 UNITS

166E 10 UNITS

166F 10 UNITS

166G 10 UNITS

166H 10 UNITS

166J 10 UNITS

166K 10 UNITS

BRED HEIFER PACKAGES

PACKAGE A

The KBHR BOLD RULER H152 females were acquired in Wyoming to add numbers to our heifer development program and so we can showcase our outstanding heifer bulls. With our nation in a rebuilding cow herd mode this high-quality set of females offer similar genetics to our own program. Bold Ruler is out of BAR CK MS X38 106Z the dam to KBHR HOMELANDER J071. This set of heifers are great structured, stout, big bodied and easy fleshing.

Package A
View Video

PACKAGE B

The NLC COW BOSS 160C females were acquired in Wyoming adding to the group we purchased for our heifer development program. NLC COW BOSS 160C is a very unique bull who is extremely soggy bodied, easy fleshing, and super sound. His progeny have proven to work well in large arid range land. We expect these females to handle the toughest conditions and remain in the herd along time. They are bred to our superb heifer bulls and in future years can be bred to our power bulls. You'll love their type.

Package B
View Video

PACKAGES C-F

The commercial bred heifers were purchased as opens from Pryor, MT. They are out of multiple sire pastures and some are even out of AI bulls. The cow herd is derived from multiple years of AIing to top Angus and Sim Genetic bulls. The herd is from a large range land area.

Package C-F
View Video

REGISTERED BRED HEIFER PACKAGES

BOLD RULER

COW BOSS

Package A: 5 Registered Bred Heifers sired by KBHR Bold Ruler H152

Lot	ID	Reg No.	Sire	Breed	DOB	API	TI	Bred To	Est. Due	Sex
170	66M	4460809	KBHR Bold Ruler H152	3/4 SM 1/4 AN	3/20/2024	171	93	Rubys Quadrant 210K	2/3/2026	
171	54M	4460889	KBHR Bold Ruler H152	3/4 SM 1/4 AN	3/17/2024	166	93	Rubys Quadrant 210K	2/3/2026	
172	08M	4460796	KBHR Bold Ruler H152	1/2 SM 1/2 AN	4/9/2024	163	91	Rubys Quadrant 210K	2/3/2026	
173	60M	4460645	KBHR Bold Ruler H152	1/2 SM 1/2 AN	4/5/2024	141	87	Rubys Quadrant 210K	2/3/2026	
174	39M	4460765	KBHR Bold Ruler H152	1/2 SM 1/2 AN	4/11/2024	145	86	Rubys Quadrant 210K	3/13/2026	Bull

Package B: 5 Registered Bred Heifers sired by NLC Cow Boss 160C

Lot	ID	Reg No.	Sire	Breed	DOB	API	TI	Bred To	Est. Due	Sex
175	35M	4460676	NLC Cow Boss 160C	5/8 SM 1/8 AN	3/29/2024	145	87	Rubys Quadrant 210K	2/3/2026	
176	61M	4460743	NLC Cow Boss 160C	3/8 SM 9/16 AN 1/16 CS	4/3/2024	131	78	Rubys Quadrant 210K	2/3/2026	
177	74M	4460738	NLC Cow Boss 160C	3/8 SM 9/16 AN 1/16 CS	3/29/2024	129	76	Rubys Quadrant 210K	2/3/2026	
178	55M	4460778	NLC Cow Boss 160C	3/8 SM 5/8 AN	4/7/2024	138	76	Rubys Quadrant 210K	3/13/2026	Bull
179	63M	4460760	NLC Cow Boss 160C	3/8 SM 5/8 AN	4/7/2024	133	79	Rubys Quadrant 210K	3/13/2026	Bull

Packages C-F: Commercial SimAngus Bred Heifers sired by NLC Cow Boss 160C sons.

Package	Lot	ID	Breed	DOB	Bred To	Est. Due	Sex
C	180	11M	SimAngus	Mar. 2024	Rubys Quadrant 210K	2/3/2026	
C	181	18M	SimAngus	Mar. 2024	Rubys Quadrant 210K	2/3/2026	
C	182	23M	SimAngus	Mar. 2024	Rubys Quadrant 210K	2/3/2026	
C	183	31M	SimAngus	Mar. 2024	Rubys Quadrant 210K	2/3/2026	
C	184	37M	SimAngus	Mar. 2024	Rubys Quadrant 210K	2/3/2026	
D	185	44M	SimAngus	Mar. 2024	Rubys Quadrant 210K	2/3/2026	
D	186	47M	SimAngus	Mar. 2024	Rubys Quadrant 210K	2/3/2026	
D	187	56M	SimAngus	Mar. 2024	Rubys Quadrant 210K	2/3/2026	
D	188	65M	SimAngus	Mar. 2024	Rubys Quadrant 210K	2/3/2026	
D	189	68M	SimAngus	Mar. 2024	Rubys Quadrant 210K	2/3/2026	
E	190	95M	SimAngus	Mar. 2024	Rubys Quadrant 210K	2/3/2026	
E	191	98M	SimAngus	Mar. 2024	Rubys Quadrant 210K	2/3/2026	
E	192	78M	SimAngus	Mar. 2024	Rubys Quadrant 210K	2/26/2026	Hfr
E	193	97M	SimAngus	Mar. 2024	Rubys Quadrant 210K	2/26/2026	Hfr
F	194	20M	SimAngus	Mar. 2024	Rubys Quadrant 210K	3/13/2026	Bull
F	195	33M	SimAngus	Mar. 2024	Rubys Quadrant 210K	3/18/2026	Bull
F	196	42M	SimAngus	Mar. 2024	Rubys Quadrant 210K	3/28/2026	Bull
F	197	21M	SimAngus	Mar. 2024	Rubys Quadrant 210K	4/7/2026	Bull
F	198	84M	SimAngus	Mar. 2024	Rubys Quadrant 210K	5/17/2026	

FOUNDATION REGISTERED SIMANGUS BRED HEIFER PACKAGES

Scan to View Video

This impressive set of females are all foundation registered with the American Simmental Association, with the exception of the final package. We proudly support customers who support us—and these heifers come from one of our most loyal and progressive partners, a customer who purchases the majority of their bull battery from River Creek each year, often outbidding seedstock breeders for our top-end bulls. Each female has been parent DNA-validated, allowing full registration in the ASA database and grouping into common sire lines. SimAngus heifers of this quality, uniformity, and genetic integrity have become extremely hard to find.

Pack	Lot	ID	Reg No.	Sire	Breed	DOB	Bred To	Est. Due
H	199	M1058	4582696	RC Xceed 743F	1/4 SM 9/16 AN 3/16 CS	3/1/2024	TJ North 528L	1/19/2026
H	200	M1048	4582709	RC Xceed 741G	3/8 SM 1/2 AN 1/8 CS	2/27/2024	TJ North 528L	1/19/2026
H	201	M1019	4582742	RC Xceed 563H	1/4 SM 3/4 AN	2/10/2024	TJ North 528L	1/19/2026
H	202	M1032	4582743	RC Xceed 563H	1/4 SM 11/16 AN 1/16 CS	2/17/2024	TJ North 528L	1/19/2026
H	203	M1038	4582744	RC Xceed 563H	1/4 SM 5/8 AN 1/8 CS	2/18/2024	TJ North 528L	1/19/2026
J	204	M1006	4582728	RC Tahoe 544H	1/4 SM 21/32 AN 3/32 CS	2/3/2024	TJ North 528L	1/19/2026
J	205	M1026	4582731	RC Tahoe 544H	1/4 SM 3/4 AN	2/14/2024	TJ North 528L	1/19/2026
J	206	M1039	4582734	RC Tahoe 544H	1/4 SM 5/8 AN 1/8 CS	2/19/2024	TJ North 528L	1/19/2026
J	207	M1065	4582735	RC Tahoe 544H	1/4 SM 21/32 AN 3/32 CS	3/12/2024	TJ North 528L	1/19/2026
K	208	M1004	4582708	RC Sure Fire 721G	1/8 SM 23/32 AN 5/32 CS	2/1/2024	TJ North 528L	1/19/2026
K	209	M1025	4582726	RC Sure Fire 439H	1/8 SM 3/4 AN 1/8 CS	2/13/2024	TJ North 528L	1/19/2026
K	210	M1045	4582727	RC Sure Fire 439H	1/8 SM 3/4 AN 1/8 CS	2/24/2024	TJ North 528L	1/19/2026
K	211	M1011	4582697	RC Payweight 755F	1/4 SM 3/4 AN	2/7/2024	TJ North 528L	1/19/2026
K	212	M1015	4582698	RC Payweight 755F	1/4 SM 3/4 AN	2/8/2024	TJ North 528L	1/19/2026
L	213	M1018	4582699	RC Payweight 755F	1/4 SM 3/4 AN	2/9/2024	TJ North 528L	1/19/2026
L	214	M1046	4582700	RC Payweight 755F	1/4 SM 3/4 AN	2/25/2024	TJ North 528L	1/19/2026
L	215	M1047	4582701	RC Payweight 755F	1/4 SM 3/4 AN	2/26/2024	TJ North 528L	1/19/2026
L	216	M1054	4582702	RC Payweight 755F	1/4 SM 3/4 AN	2/28/2024	TJ North 528L	1/19/2026
L	217	M1041	4582694	RC Payweight 448E	1/8 SM 7/8 AN	2/20/2024	TJ North 528L	1/19/2026
M	218	M1012	4582705	RC Limitless 917G	3/8 SM 5/8 AN	2/7/2024	TJ North 528L	1/19/2026
M	219	M1036	4582706	RC Limitless 917G	3/8 SM 5/8 AN	2/18/2024	TJ North 528L	1/19/2026
M	220	M1052	4582748	RC Enhance 564H	1/4 SM 21/32 AN 3/32 CS	2/28/2024	TJ North 528L	1/19/2026
M	221	M1062	4582707	RC Ashland 710G	1/8 SM 7/8 AN	3/5/2024	TJ North 528L	1/19/2026
N	222	M1007	4582688	RC Top Grade 206E	3/8 SM 5/8 AN	2/3/2024	TJ North 528L	1/19/2026
N	223	M1067	4582692	RC Top Grade 206E	3/8 SM 5/8 AN	3/13/2024	TJ North 528L	1/19/2026
N	224	M1061	4582719	APEX Proclamation BE447J	1/4 SM 5/8 AN 1/8 CS	3/4/2024	TJ North 528L	1/19/2026
O	225	M1056	4582721	APEX Proclamation D772J	1/2 SM 1/2 AN	2/29/2024	TJ North 528L	1/19/2026
O	226	M1060	4582722	APEX Proclamation D772J	1/2 SM 1/2 AN	3/3/2024	TJ North 528L	1/19/2026
O	227	M1064	4582723	APEX Proclamation D772J	1/2 SM 1/2 AN	3/11/2024	TJ North 528L	1/19/2026
O	228	M1066	4582724	APEX Proclamation D772J	1/2 SM 1/2 AN	3/12/2024	TJ North 528L	1/19/2026
O	229	M1073	4582725	APEX Proclamation D772J	1/2 SM 1/2 AN	3/27/2024	TJ North 528L	1/19/2026

Each heifer is bred to our uniquely designed heifer bull, TJ NORTH 528L—a blaze-faced standout ranking top 1% CE, top 2% BW, top 1% MCE, top 35% STAY, top 5% DOC, top 20% MARB & TI, and top 10% API. The TJ North calves born this spring at River Creek have been exceptionally correct, deep-bodied, and attractive—many blaze-faced, with outstanding structure and balance.

NORTH

Pack	Lot	ID	Reg No.	Sire	Breed	DOB	Bred To	Est. Due
P	230	M1001	4582711	APEX Approval TC939H	1/4 SM 3/4 AN	1/17/2024	TJ North 528L	1/19/2026
P	231	M1014	4582712	APEX Approval TC939H	1/4 SM 5/8 AN 1/8 CS	2/8/2024	TJ North 528L	1/19/2026
P	232	M1024	4582713	APEX Approval TC939H	1/4 SM 19/32 AN 5/32 CS	2/13/2024	TJ North 528L	1/19/2026
P	233	M1035	4582715	APEX Approval TC939H	1/4 SM 9/16 AN 3/16 CS	2/18/2024	TJ North 528L	1/19/2026
P	234	M1042	4582716	APEX Rembrandt UCG55J	3/8 SM 5/8 AN	2/21/2024	TJ North 528L	1/19/2026
Q	235	M1068	4582749	RC Enhance 564H	1/4 SM 3/4 AN	3/18/2024	TJ North 528L	1/29/2026
Q	236	M1003	4582710	RC Ashland 046H	1/4 SM 3/4 AN	1/29/2024	TJ North 528L	1/29/2026
Q	237	M1027	4582693	RC Payweight 448E	1/8 SM 7/8 AN	2/14/2024	TJ North 528L	1/29/2026
Q	238	M1050	4582690	RC Top Grade 206E	3/8 SM 5/8 AN	2/27/2024	TJ North 528L	1/29/2026
R	239	M1063	4582751	RC Gold 034J	3/8 SM 1/2 AN 1/8 CS	3/9/2024	TJ North 528L	1/29/2026
R	240	M1043	4582741	RC Xceed 555H	1/4 SM 5/8 AN 1/8 CS	2/21/2024	TJ North 528L	1/29/2026
R	241	M1040	4582747	RC Enhance 564H	1/4 SM 21/32 AN 3/32 CS	2/19/2024	TJ North 528L	1/29/2026
S	242	M1020	4582736	RC Xceed 555H	1/4 SM 5/8 AN 1/8 CS	2/12/2024	TJ North 528L	2/8/2026
S	243	M1033	4582739	RC Xceed 555H	1/4 SM 1/2 AN 1/4 CS	2/18/2024	TJ North 528L	2/8/2026
S	244	M1037	4582740	RC Xceed 555H	1/4 SM 19/32 AN 5/32 CS	2/18/2024	TJ North 528L	2/8/2026
S	245	M1031	4582714	APEX Approval TC939H	1/4 SM 19/32 AN 5/32 CS	2/17/2024	TJ North 528L	2/8/2026
S	246	M1071	4582755	RVR Progressive 547J	3/8 SM 5/8 AN	3/19/2024	TJ North 528L	2/8/2026
T	247	M1049	4582717	APEX Rembrandt UCG55J	3/8 SM 17/32 AN 3/32 CS	2/27/2024	TJ North 528L	2/8/2026
T	248	M1074	4582718	APEX Rembrandt UCG55J	3/8 SM 5/8 AN	2/19/2024	TJ North 528L	2/8/2026
T	249	M1072	4582720	APEX Proclamation Be447J	1/4 SM 19/32 AN 5/32 CS	3/22/2024	TJ North 528L	2/8/2026
T	250	M1017	4582753	M4 Keynote 161J	1/4 SM 9/16 AN 3/16 CS	2/9/2024	TJ North 528L	2/8/2026
U	251	M1059	4582746	RC Xceed 563H	1/4 SM 3/4 AN	3/2/2024	TJ North 528L	2/18/2026
U	252	M1055	4582703	RC Payweight 755F	1/4 SM 3/4 AN	2/29/2024	TJ North 528L	2/18/2026
U	253	M1009	4582704	RC Limitless 917G	3/8 SM 5/8 AN	2/6/2024	TJ North 528L	2/18/2026
U	254	M1053	4582750	RC Gold 034J	3/8 SM 7/16 AN 3/16 CS	2/28/2024	TJ North 528L	2/18/2026
V	255	M1023	4582738	RC Xceed 555H	1/4 SM 3/4 AN	2/12/2024	TJ North 528L	3/5/2026
V	256	M1070	4582752	RC Gold 034J	3/8 SM 9/16 AN 1/16 CS	3/19/2024	TJ North 528L	3/5/2026
V	257	M1057	4582745	RC Xceed 563H	1/4 SM 3/4 AN	2/29/2024	TJ North 528L	3/20/2026
V	258	M1022	4582730	RC Tahoe 544H	1/4 SM 3/4 AN	2/12/2024	TJ North 528L	3/20/2026
V	259	M1051	4582691	RC Top Grade 206E	3/8 SM 5/8 AN	2/27/2024	TJ North 528L	3/20/2026
W	260	M1034	N/A	N/A	5/8 AN 3/8 CS	2/18/2024	TJ North 528L	1/19/2026
W	261	M1016	N/A	N/A	5/8 AN 3/8 CS	2/8/2024	TJ North 528L	1/29/2026
W	262	M1005	N/A	N/A	5/8 AN 3/8 CS	2/3/2024	TJ North 528L	1/29/2026
W	263	M1002	N/A	N/A	27/32 AN 5/32 CS	1/19/2024	TJ North 528L	2/8/2026
W	264	M1008	N/A	N/A	5/8 AN 3/8 CS	2/6/2024	TJ North 528L	2/8/2026
W	265	M1044	N/A	N/A	5/8 AN 3/8 CS	2/22/2024	TJ North 528L	2/8/2026

COMMERCIAL BRED HEIFER PACKAGES

Solid Black Commercial Bred Heifers – Origin: Chesterfield, ID
These heifers were developed out of Black Angus and black white-faced cows and are sired by top Black Angus bulls, including Connealy Thunder, Sitz Upward, Final Answer, Game Day, and Mytty In Focus.

Pack	Lot	ID	Color	Bred To	Est. Due	Sex
X	266	K26	Solid Black	TJ North 528L	2/17/26	Hfr
X	267	K27	Solid Black	TJ North 528L	2/17/26	Hfr
X	268	K28	Solid Black	TJ North 528L	2/17/26	Hfr
X	269	K29	Solid Black	TJ North 528L	2/17/26	Hfr
Y	270	K31	Solid Black	TJ North 528L	2/17/26	Hfr
Y	271	K32	Solid Black	TJ North 528L	2/17/26	Hfr
Y	272	K33	Solid Black	TJ North 528L	2/17/26	Hfr
Y	273	K35	Solid Black	TJ North 528L	2/17/26	Hfr
Y	274	K36	Solid Black	TJ North 528L	2/17/26	Hfr
Z	275	K40	Solid Black	TJ North 528L	2/17/26	Bull
Z	276	K41	Solid Black	TJ North 528L	2/17/26	Bull
Z	277	K42	Solid Black	TJ North 528L	2/17/26	Bull
Z	278	K43	Solid Black	TJ North 528L	2/17/26	Bull
Z	279	K44	Solid Black	TJ North 528L	2/17/26	Bull
AA	280	K45	Solid Black	TJ North 528L	2/17/26	Bull
AA	281	K46	Solid Black	TJ North 528L	2/17/26	Bull
AA	282	K47	Solid Black	TJ North 528L	2/17/26	Bull
AA	283	K48	Solid Black	TJ North 528L	2/17/26	Bull
AA	284	K49	Solid Black	TJ North 528L	2/17/26	Bull
BB	285	K50	Solid Black	TJ North 528L	2/17/26	Bull
BB	286	K51	Solid Black	TJ North 528L	2/17/26	Bull
BB	287	K52	Solid Black	TJ North 528L	2/17/26	Bull
BB	288	K53	Solid Black	TJ North 528L	2/17/26	Bull
CC	289	K100	Solid Black	TJ North 528L	2/17/26	
CC	290	K101	Solid Black	TJ North 528L	2/17/26	
CC	291	K102	Solid Black	TJ North 528L	2/17/26	
CC	292	K103	Solid Black	TJ North 528L	2/17/26	
CC	293	K104	Solid Black	TJ North 528L	2/17/26	
DD	294	K105	Solid Black	TJ North 528L	2/17/26	
DD	295	K106	Solid Black	TJ North 528L	2/17/26	
DD	296	K107	Solid Black	TJ North 528L	2/17/26	
DD	297	K108	Solid Black	TJ North 528L	2/17/26	
DD	298	K109	Solid Black	TJ North 528L	2/17/26	
EE	299	K110	Solid Black	TJ North 528L	2/17/26	
EE	300	K111	Solid Black	TJ North 528L	2/17/26	
EE	301	K112	Solid Black	TJ North 528L	2/17/26	
EE	302	K113	Solid Black	TJ North 528L	2/17/26	

NORTH

PACKAGES X & Y

Ultrasound indicated a heifer calf. These are two for one replacement packages. These heifers were AIed with no bull exposed on 5-10-2026 and are due on 2-17-2026.

PACKAGES Z TO BB

Ultrasound indicated a bull calf. They will have top end bull calves with a high chance of being baldies. These heifers were AIed on 5-10-2025 with no bull exposed and are due on 2-17-2026.

PACKAGES CC TO EE

solid black commercial heifers bred to our calving ease baldy herd bull TJ NORTH 528L. He is top 1% CE, top 2% BW, top 1% MCE, top 5% DOC, top 10% API and top 20% TI. We were unable to predict the sex of the pregnancy. These heifers were AIed on 5-10-2025 with no bull exposed and are due on 2-17-2026.

Scan to View Videos

COMMERCIAL BRED HEIFER PACKAGES

Black White Face Commercial Bred Heifers – Origin: McIntosh, SD
These heifers are out of predominantly Black Angus and Angus-cross cows, sired by registered Polled Hereford bulls from Topp Herefords and Rausch Herefords. They're broody, efficient females built to thrive in any environment.

Pack	Lot	ID	Color	Bred To	Est. Due
FF	303	C1	Black White Face	KBHR Homelander J071	3/7/26
FF	304	C2	Black White Face	KBHR Homelander J071	3/7/26
FF	305	C3	Black White Face	KBHR Homelander J071	3/7/26
FF	306	C4	Black White Face	KBHR Homelander J071	3/7/26
FF	307	C5	Black White Face	KBHR Homelander J071	3/7/26
GG	308	C6	Black White Face	KBHR Homelander J071	3/7/26
GG	309	C7	Black White Face	KBHR Homelander J071	3/7/26
GG	310	C8	Black White Face	KBHR Homelander J071	3/7/26
GG	311	C9	Black White Face	KBHR Homelander J071	3/7/26
GG	312	C10	Black White Face	KBHR Homelander J071	3/7/26
HH	313	C11	Black White Face	KBHR Homelander J071	3/7/26
HH	314	C12	Black White Face	KBHR Homelander J071	3/7/26
HH	315	C13	Black White Face	KBHR Homelander J071	3/7/26
HH	316	C14	Black White Face	KBHR Homelander J071	3/7/26
HH	317	C15	Black White Face	KBHR Homelander J071	3/7/26
JJ	318	C16	Black White Face	KBHR Homelander J071	3/7/26
JJ	319	C17	Black White Face	KBHR Homelander J071	3/7/26
JJ	320	C18	Black White Face	KBHR Homelander J071	3/7/26
JJ	321	C19	Black White Face	KBHR Homelander J071	3/7/26
JJ	322	C20	Black White Face	KBHR Homelander J071	3/7/26
KK	323	C21	Black White Face	KBHR Homelander J071	3/7/26
KK	324	C22	Black White Face	KBHR Homelander J071	3/7/26
KK	325	C23	Black White Face	KBHR Homelander J071	3/7/26
KK	326	C24	Black White Face	KBHR Homelander J071	3/7/26
KK	327	C25	Black White Face	KBHR Homelander J071	3/7/26
KK	328	C26	Black White Face	KBHR Homelander J071	3/7/26
LL	329	V1	Black White Face	KBHR Homelander J071	3/25/25
LL	330	V2	Black White Face	KBHR Homelander J071	3/25/25
LL	331	V3	Black White Face	KBHR Homelander J071	3/25/25
LL	332	V4	Black White Face	KBHR Homelander J071	3/25/25
LL	333	V5	Black White Face	KBHR Homelander J071	3/25/25
MM	334	V6	Black White Face	KBHR Homelander J071	3/25/25
MM	335	V7	Black White Face	KBHR Homelander J071	3/25/25
MM	336	V8	Black White Face	KBHR Homelander J071	3/25/25
MM	337	V9	Black White Face	KBHR Homelander J071	3/25/25
MM	338	V10	Black White Face	KBHR Homelander J071	3/25/25
MM	339	V11	Black White Face	KBHR Homelander J071	3/25/25

HOMELANDER

PACKAGES FF TO MM

Black white face heifers bred to our solid black AI sire KBHR HOMELANDER J071. He is Top 10% CE, Top 30% BW, Top 1% WW, MARB, API & TI. Top 2% YW & REA. The heifer calves will be top replacements and the bull calves will have as much balance, growth and carcass as anything beef cattle in the country. They were AIed on 5-28-2025 with no bull exposed and are due March 2026.

Scan to View Videos

$61,000 – Lot 61 – RVR Jordan23 478L
1/2 SimAngus sired by Roseda Powerball23
Kearns Cattle Co., Eichacker Simmentals,
Crossroads Cattle Co. - Semen Packages Available

SPRING 2025 SALE RESULTS

FEBRUARY 12, 2025

- 106 18-Month Fall Bulls: **$12,800**
- 41 Yearling Bulls: **$9,800**
- 20 Angus Bulls: **$7,700**
- 167 Total Bulls: **$11,485**

Thank you to the bidders and buyers from over 30 states who made our 2025 Bull Sale a success!

HIGH SELLERS, CONT.

$41,000 – Lot 63 – RVR Jumpman 503L
3/8 SimAngus sired by Roseda Powerball23
Hidden Pines Cattle, Versailles, MO
Hall Farms, Owensville, MO

$30,000 – Lot 1 – RVR Landmark 502L
5/8 SimAngus sired by KBHR Homelander
Lyman Livestock, Spanish Fork, UT

$23,000 – Lot 10 – RVR Homelander 528L
3/8 SimAngus sired by KBHR Homelander
Terry and Beverly Action, Holmesville, NE

$21,000 – Lot 17 – RVR Empire 463L
1/2 SimAngus sired by KBHR Homelander
Larson Land & Livestock, Lewis, IA

$20,000 – Lot 4 – RVR Promiseland 461L
1/2 SimAngus sired by KBHR Homelander
R&R Cattle & Equipment LLC, Lincoln, KS

THANK YOU.

RIVER CREEK FARMS

7160 ZEANDALE RD
MANHATTAN, KS 66502

2025 FALL PRODUCTION SALE
OFFERING 340 SIMANGUS LOTS
NOVEMBER 5, 2025 // MANHATTAN, KS

65 *SIMMENTAL, SIMANGUS & ANGUS 18 MONTH OLD BULLS*

275 *REGISTERED BRED HEIFERS & COMMERCIAL PACKAGES*

4-YEAR *GUARANTEE ON FEET, SEMEN & DISPOSITION*

RVR CRK

CATALOG BY
LIVESTOCK DIRECT
livestockdirect.com